



Test Report

Report No.: C2410150189EN

Date: Oct. 25, 2024

Page 1 of 9

Applicant : Guangzhou Hongyinsi Trading Co., Ltd
Address : Room 112 1st Floor, No.2,399 Yuangang Road, Tianhe District, Guanzhou City
Guangdong Province China
Manufacturer : Guangzhou Hongyinsi Trading Co., Ltd
Address : Room 112 1st Floor, No.2,399 Yuangang Road, Tianhe District, Guanzhou City
Guangdong Province China

The following information was submitted and identified by/on behalf of the client as:

Sample Name : Fashion jewelry set
Model No. : FJST001,FJST002,FJST003,FJST004,FJST005,FJST006,FJST007,FJST008,
FJST009,FJST010
Date of Manufactured : 2023-09-21
Place of Manufactured : Guanzhou City Guangdong Province China
Age Group : 3+years
Country of Origin : China
Exported To : Europe & USA
Received Date : Oct. 15, 2024
Test Period : Oct. 15, 2024 to Oct. 25, 2024
Test Method : Please refer to the next page(s).
Test Result(s) : Please refer to the next page(s).

Signed for and on Behalf of CRT:

Daisy

Edited by

Zora

Reviewed by

Kane

Approved by



Oct. 25, 2024



Scan for Verification

Without the writing agreement of the company, the client is not allowed to copy the report in part (entire copy is excepted). Unless otherwise stated, this report is tested according to the components/materials specified by the client, and the test results are only applicable to the tested components/materials on the received samples. The report includes all of the tests requested by the client and the results thereof based upon the information provided by the client. Any inquiry about this report, please notify us within 30 days from the date of issuance of this report, overdue will not be accepted. All or part of items of this report are not in the accredited scope of CMA, The data and results in a report without CMA stamp are only used for scientific research, teaching or internal quality control, cannot be as domestic social impartiality proof data.



Test Report

Report No.: C2410150189EN

Date: Oct. 25, 2024

Page 2 of 9

Results Summary:

Test Items	Conclusion	Remark
1.Total Lead(Pb) Content - Annex XVII items 63 of the REACH Regulation (EC) No.1907/2006	PASS	
2.Total Cadmium(Cd) Content - Annex XVII items 23 of the REACH Regulation (EC) No.1907/2006	PASS	
3.Nickel Release - Annex XVII items 27 of the REACH Regulation (EC) No. 1907/2006 & amended (EC) No. 552/2009	PASS	

Note: NA = Not Applicable.

Without the writing agreement of the company, the client is not allowed to copy the report in part (entire copy is excepted). Unless otherwise stated, this report is tested according to the components/materials specified by the client, and the test results are only applicable to the tested components/materials on the received samples. The report includes all of the tests requested by the client and the results thereof based upon the information provided by the client. Any inquiry about this report, please notify us within 30 days from the date of issuance of this report, overdue will not be accepted. All or part of items of this report are not in the accredited scope of CMA, The data and results in a report without CMA stamp are only used for scientific research, teaching or internal quality control, cannot be as domestic social impartiality proof data.



Test Report

Report No.: C2410150189EN

Date: Oct. 25, 2024

Page 3 of 9

Test Component(s) Description:

Component No.	Component Description	Location
<u>01</u>	Metal with golden plating	Base material of ring

Note: "+" = This data is obtained from composite testing on more than one materials, it is possible that result obtained from individual testing on any one of the materials is higher.

Without the writing agreement of the company, the client is not allowed to copy the report in part (entire copy is excepted). Unless otherwise stated, this report is tested according to the components/materials specified by the client, and the test results are only applicable to the tested components/materials on the received samples. The report includes all of the tests requested by the client and the results thereof based upon the information provided by the client. Any inquiry about this report, please notify us within 30 days from the date of issuance of this report, overdue will not be accepted. All or part of items of this report are not in the accredited scope of CMA, The data and results in a report without CMA stamp are only used for scientific research, teaching or internal quality control, cannot be as domestic social impartiality proof data.



Test Report

Report No.: C2410150189EN

Date: Oct. 25, 2024

Page 4 of 9

Test Result(s):

1.Total Lead(Pb) Content - Annex XVII items 63 of the REACH Regulation (EC) No.1907/2006

Test Method: With reference to CPSC-CH-E1001-08.3, analysis was performed by Inductively Coupled Plasma Optical Emission Spectrometer(ICP-OES)/ Flame Atomic Absorption Spectrometry (FAAS).

<u>Component No.</u>	<u>Unit</u>	<u>RL</u>	<u>Limit</u>	<u>Result(s)</u>	<u>Conclusion(s)</u>
<u>01</u>	mg/kg	10	500	35	PASS

Note: 1.RL = Reporting Limit;
2.NA = Not Applicable;
3.ND = Not Detected (Less than RL);
4.1000mg/kg(milligrams per kilogram) = 1000ppm(part per million) = 0.1%.

2.Total Cadmium(Cd) Content - Annex XVII items 23 of the REACH Regulation (EC) No.1907/2006

Test Method: With reference to CPSC-CH-E1001-08.3, analysis was performed by Inductively Coupled Plasma Optical Emission Spectrometer(ICP-OES)/ Flame Atomic Absorption Spectrometry (FAAS).

<u>Component No.</u>	<u>Unit</u>	<u>RL</u>	<u>Limit</u>	<u>Result(s)</u>	<u>Conclusion(s)</u>
<u>01</u>	mg/kg	5	100	9	PASS

Note: 1.RL = Reporting Limit;
2.NA = Not Applicable;
3.ND = Not Detected (Less than RL);
4.1000mg/kg(milligrams per kilogram) = 1000ppm(part per million) = 0.1%.

Without the writing agreement of the company, the client is not allowed to copy the report in part (entire copy is excepted). Unless otherwise stated, this report is tested according to the components/materials specified by the client, and the test results are only applicable to the tested components/materials on the received samples. The report includes all of the tests requested by the client and the results thereof based upon the information provided by the client. Any inquiry about this report, please notify us within 30 days from the date of issuance of this report, overdue will not be accepted. All or part of items of this report are not in the accredited scope of CMA, The data and results in a report without CMA stamp are only used for scientific research, teaching or internal quality control, cannot be as domestic social impartiality proof data.



3.Nickel Release - Annex XVII items 27 of the REACH Regulation (EC) No. 1907/2006 & amended (EC) No. 552/2009

Test Method: With reference to EN 1811:2023, analysis was performed by Inductively Coupled Plasma Optical Emission Spectrometer(ICP-OES).

<u>Component No.</u>	<u>Unit</u>	<u>Limit</u>	<u>Result(s)</u>	<u>Conclusion(s)</u>
01	$\mu\text{g}/\text{cm}^2/\text{week}$	0.5	Trial 1 – Measurement 1: ND	PASS
			Trial 1 – Measurement 2: ND	
			Trial 2 – Measurement 1: ND	
			Trial 2 – Measurement 2: ND	
			Trial 3 – Measurement 1: ND	
			Trial 3 – Measurement 2: ND	

- Note:**
- 1.NA = Not Applicable;
 - 2.ND = Not Detected ($<0.10\mu\text{g}/\text{cm}^2/\text{week}$);
 - 3.In articles intended to come into direct and prolonged contact with the skin, the rate of nickel release from articles should be less than $0.5\mu\text{g}/\text{cm}^2/\text{week}$.
For nickel release X according to Appendix A of EN 1811: 2023:
PASS: $X \leq 0.88[a] \mu\text{g}/\text{cm}^2/\text{week}$;
FAIL: $X > 0.88[a] \mu\text{g}/\text{cm}^2/\text{week}$.
[a]: Migration limit of $0.5\mu\text{g}/\text{cm}^2/\text{week}$ with the expanded measurement uncertainty.
 - 4.In any post assemblies which are inserted into pierced ears and other pierced parts of the human body, the rate of nickel release from such post assemblies should be less than $0.2\mu\text{g}/\text{cm}^2/\text{week}$;
For nickel release X according to Appendix A of EN 1811: 2023:
PASS: $X < 0.35[a] \mu\text{g}/\text{cm}^2/\text{week}$;
FAIL: $X \geq 0.35[a] \mu\text{g}/\text{cm}^2/\text{week}$.
[a]: Migration limit of $0.2\mu\text{g}/\text{cm}^2/\text{week}$ with the expanded measurement uncertainty.

Without the writing agreement of the company, the client is not allowed to copy the report in part (entire copy is excepted). Unless otherwise stated, this report is tested according to the components/materials specified by the client, and the test results are only applicable to the tested components/materials on the received samples. The report includes all of the tests requested by the client and the results thereof based upon the information provided by the client. Any inquiry about this report, please notify us within 30 days from the date of issuance of this report, overdue will not be accepted. All or part of items of this report are not in the accredited scope of CMA, The data and results in a report without CMA stamp are only used for scientific research, teaching or internal quality control, cannot be as domestic social impartiality proof data.

Sample Photo(s):

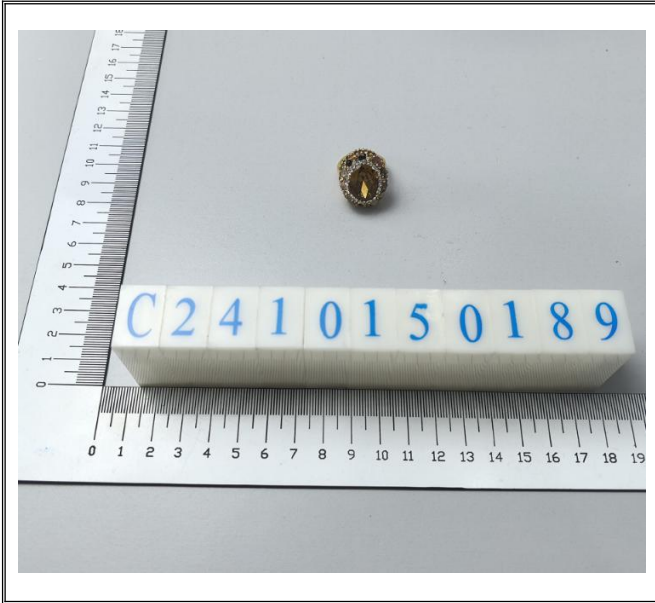

Without the writing agreement of the company, the client is not allowed to copy the report in part (entire copy is excepted). Unless otherwise stated, this report is tested according to the components/materials specified by the client, and the test results are only applicable to the tested components/materials on the received samples. The report includes all of the tests requested by the client and the results thereof based upon the information provided by the client. Any inquiry about this report, please notify us within 30 days from the date of issuance of this report, overdue will not be accepted. All or part of items of this report are not in the accredited scope of CMA, The data and results in a report without CMA stamp are only used for scientific research, teaching or internal quality control, cannot be as domestic social impartiality proof data.



Without the writing agreement of the company, the client is not allowed to copy the report in part (entire copy is excepted). Unless otherwise stated, this report is tested according to the components/materials specified by the client, and the test results are only applicable to the tested components/materials on the received samples. The report includes all of the tests requested by the client and the results thereof based upon the information provided by the client. Any inquiry about this report, please notify us within 30 days from the date of issuance of this report, overdue will not be accepted. All or part of items of this report are not in the accredited scope of CMA, The data and results in a report without CMA stamp are only used for scientific research, teaching or internal quality control, cannot be as domestic social impartiality proof data.



Without the writing agreement of the company, the client is not allowed to copy the report in part (entire copy is excepted). Unless otherwise stated, this report is tested according to the components/materials specified by the client, and the test results are only applicable to the tested components/materials on the received samples. The report includes all of the tests requested by the client and the results thereof based upon the information provided by the client. Any inquiry about this report, please notify us within 30 days from the date of issuance of this report, overdue will not be accepted. All or part of items of this report are not in the accredited scope of CMA, The data and results in a report without CMA stamp are only used for scientific research, teaching or internal quality control, cannot be as domestic social impartiality proof data.

The photo(s) below was provided by client



CRT authenticate the photo(s) on original report only

End of Report

NOTE:

If there is question or concern regarding the above results, please contact us: compliance@crt-lab.com

Without the writing agreement of the company, the client is not allowed to copy the report in part (entire copy is excepted). Unless otherwise stated, this report is tested according to the components/materials specified by the client, and the test results are only applicable to the tested components/materials on the received samples. The report includes all of the tests requested by the client and the results thereof based upon the information provided by the client. Any inquiry about this report, please notify us within 30 days from the date of issuance of this report, overdue will not be accepted. All or part of items of this report are not in the accredited scope of CMA, The data and results in a report without CMA stamp are only used for scientific research, teaching or internal quality control, cannot be as domestic social impartiality proof data.