



TEST REPORT

REPORT No.: DTI20246029

Date: 2024-10-25

Page 1 of 16

Applicant Company Name: Shenzhen WAKE UP Technology Co., Ltd.

Applicant Company Address: 42nd Floor, Block A, Digital Innovation Center, Minzhi Street, Longhua District, Shenzhen

The following sample(s) was/were submitted and identified on behalf of the client as:

Sample Name : AI mobile phone assistant
 Model No. : Ai 102
 Series model : Ai 103 / Ai 104 / Ai 105 / Ai 106 / Ai 107 / Ai 108 / Ai 109 / Ai 110
 Sample Receiving Date : October 22, 2024
 Testing Period : From October 22, 2024 to October 25, 2024
 Results : Please refer to next page(s).

Summary of Test Results:

TEST REQUEST

CONCLUSION

A EU RoHS Directive 2011/65/EU and its amendment directives 2015/863/EU (**RoHS**)

Pass

Shenzhen Deesev Testing International Corp

Approved by: Tom J. Jiang
lab manager

Any holder of this document is advised that information contained hereon reflects the company's findings at the time of its intervention only and within the limits of client's instructions, if any. The company's sole responsibility is to its client and this document does not exonerate parties to a transaction from exercising all their rights and obligations under the transaction documents. This document cannot be reproduced except in full, without prior written approval of the company. Any unauthorized alteration, forgery or falsification of the content or appearance of this document is unlawful and offenders may be prosecuted to the fullest extent of the law. Unless otherwise stated the results shown in this test report refer only to the sample(s) tested. The data in this report are used by the applicant for scientific research, teaching, internal quality control and other activities only.



TEST REPORT

REPORT No.: DTI20246029

Date: 2024-10-25

Page 2 of 16

Results:

1、EU RoHS Directive 2011/65/EU and its amendment directives on XRF

Test method: With reference to IEC 62321-3-1:2013, Screening by X-ray Fluorescence Spectroscopy (XRF)

Seq. No.	Tested Part(s)	Results				
		Pb	Cd	Hg	Cr	Br
1	White Plastic Case	BL	BL	BL	BL	BL
2	Silver Coating	BL	BL	BL	BL	BL
3	Silver Metal Piece	BL	BL	BL	BL	N/A
4	White Plastic Button	BL	BL	BL	BL	BL
5	White Plastic Patch	BL	BL	BL	BL	X
6	Double Faced Adhesive	BL	BL	BL	BL	BL
7	Black Metal Screw	BL	BL	BL	BL	N/A
8	Black Plastic Wire Outer Skin	BL	BL	BL	BL	BL
9	Red Plastic Wire Outer Skin	BL	BL	BL	BL	BL
10	Wire Internal Metal Wire	BL	BL	BL	BL	N/A
11	Silver Magnet	BL	BL	BL	BL	N/A
12	Silver Metal Sheet	BL	BL	BL	BL	N/A
13	PCB	BL	BL	BL	BL	X
14	Solder Point	BL	BL	BL	BL	N/A
15	Black Sponge	BL	BL	BL	BL	BL
16	Black Ceramic Body Chip	BL	BL	BL	BL	BL
17	Patch Resistor	BL	BL	BL	BL	BL
18	Multiplayer Ceramic Chip Capacitors	BL	BL	BL	BL	BL
19	Gold Metal	BL	BL	BL	BL	N/A
20	Silver Metal Sheet	BL	BL	BL	X	N/A

Any holder of this document is advised that information contained hereon reflects the company's findings at the time of its intervention only and within the limits of client's instructions, if any. The company's sole responsibility is to its client and this document does not exonerate parties to a transaction from exercising all their rights and obligations under the transaction documents. This document cannot be reproduced except in full, without prior written approval of the company. Any unauthorized alteration, forgery or falsification of the content or appearance of this document is unlawful and offenders may be prosecuted to the fullest extent of the law. Unless otherwise stated the results shown in this test report refer only to the sample(s) tested. The data in this report are used by the applicant for scientific research, teaching, internal quality control and other activities only.

Shenzhen Deesev Testing International Corp.

Address: 9th Flr., Building B, Feiyang Science & Technology Park, Longchang Rd.No.8, Bao'an, Shenzhen, Guangdong, China

Tel: +86-755-32936716 E-mail: DTI@deesev.cn URL: www.deesev.com



TEST REPORT

REPORT No.: DTI20246029

Date: 2024-10-25

Page 3 of 16

Seq. No.	Tested Part(s)	Results				
		Pb	Cd	Hg	Cr	Br
21	Yellow Plastic Sticker	BL	BL	BL	BL	BL
22	Black Plastic Frame	BL	BL	BL	BL	BL
23	LED	BL	BL	BL	BL	BL
24	Crystal Oscillator	BL	BL	BL	BL	N/A
25	PCB	BL	BL	BL	BL	X
26	Solder Point	BL	BL	BL	BL	N/A
27	Black Ceramic Body Chip	BL	BL	BL	BL	BL
28	Patch Resistor	BL	BL	BL	BL	BL
29	Multiplayer Ceramic Chip Capacitors	BL	BL	BL	BL	BL
30	Yellow Plastic Sticker	BL	BL	BL	BL	BL
31	Electrode Sheet	BL	BL	BL	BL	N/A
32	Aluminum Laminated Films	BL	BL	BL	BL	BL
33	Polymer Membranes	BL	BL	BL	BL	BL
34	Green Plastic Sticker	BL	BL	BL	BL	BL
35	Copper Foil	BL	BL	BL	BL	N/A
36	Aluminum Foil	BL	BL	BL	BL	N/A
37	Anode Material	BL	BL	BL	BL	BL
38	Cathode Material	BL	BL	BL	BL	BL

Any holder of this document is advised that information contained hereon reflects the company's findings at the time of its intervention only and within the limits of client's instructions, if any. The company's sole responsibility is to its client and this document does not exonerate parties to a transaction from exercising all their rights and obligations under the transaction documents. This document cannot be reproduced except in full, without prior written approval of the company. Any unauthorized alteration, forgery or falsification of the content or appearance of this document is unlawful and offenders may be prosecuted to the fullest extent of the law. Unless otherwise stated the results shown in this test report refer only to the sample(s) tested. The data in this report are used by the applicant for scientific research, teaching, internal quality control and other activities only.

Shenzhen Deesev Testing International Corp.

Address: 9th Flr., Building B, Feiyang Science & Technology Park, Longchang Rd.No.8, Bao'an, Shenzhen, Guangdong, China

Tel: +86-755-32936716 E-mail: DTI@deesev.cn URL: www.deesev.com



TEST REPORT

REPORT No.: DTI20246029

Date: 2024-10-25

Page 4 of 16

Remark:

(1) Results were obtained by XRF for primary screening, and further chemical testing by ICP (for Cd, Pb, Hg), UV-Vis (for Cr(VI)) and GC-MS (for PBBs, PBDEs) are recommended to be performed, if the concentration exceeds the below warning value according to IEC 62321-3-1:2013.

Element	Unit	Non-metal	Metal	Composite Material
Cd	mg/kg	$BL \leq 70 - 3\sigma < X < 130 + 3\sigma \leq OL$	$BL \leq 70 - 3\sigma < X < 130 + 3\sigma \leq OL$	$BL \leq 50 - 3\sigma < X < 150 + 3\sigma \leq OL$
Pb	mg/kg	$BL \leq 700 - 3\sigma < X < 1300 + 3\sigma \leq OL$	$BL \leq 700 - 3\sigma < X < 1300 + 3\sigma \leq OL$	$BL \leq 500 - 3\sigma < X < 1500 + 3\sigma \leq OL$
Hg	mg/kg	$BL \leq 700 - 3\sigma < X < 1300 + 3\sigma \leq OL$	$BL \leq 700 - 3\sigma < X < 1300 + 3\sigma \leq OL$	$BL \leq 500 - 3\sigma < X < 1500 + 3\sigma \leq OL$
Cr	mg/kg	$BL \leq 700 - 3\sigma < X$	$BL \leq 700 - 3\sigma < X$	$BL \leq 500 - 3\sigma < X$
Br	mg/kg	$BL \leq 300 - 3\sigma < X$	--	$BL \leq 250 - 3\sigma < X$

Note:

- BL = Below Limit
- OL = Over Limit
- X = Inconclusive
- N/A = Not Applicable

(2) The XRF screening test for RoHS elements – The reading may be different to the actual content in the sample be of non-uniformity composition.

Any holder of this document is advised that information contained hereon reflects the company's findings at the time of its intervention only and within the limits of client's instructions, if any. The company's sole responsibility is to its client and this document does not exonerate parties to a transaction from exercising all their rights and obligations under the transaction documents. This document cannot be reproduced except in full, without prior written approval of the company. Any unauthorized alteration, forgery or falsification of the content or appearance of this document is unlawful and offenders may be prosecuted to the fullest extent of the law. Unless otherwise stated the results shown in this test report refer only to the sample(s) tested. The data in this report are used by the applicant for scientific research, teaching, internal quality control and other activities only.



TEST REPORT

REPORT No.: DTI20246029

Date: 2024-10-25

Page 5 of 16

(3) The maximum permissible limit is quoted from the document 2011/65/EU and its amendment directives 2015/863/EU:

RoHS Restricted Substances	Maximum Concentration Value (mg/kg) (by weight in homogenous materials)
Cadmium (Cd)	≤100
Lead (Pb)	≤1000
Mercury (Hg)	≤1000
Hexavalent Chromium (Cr(VI))	≤1000
Polybrominated biphenyls (PBBs)	≤1000
Polybrominate ddiphenylethers (PBDEs)	≤1000
Di-2-ethylhexyl phthalate (DEHP)	≤1000
Benzyl-n-butyl phthalate (BBP)	≤1000
Di-n-butyl phthalate (DBP)	≤1000
Di-iso-butyl phthalate (DIBP)	≤1000

Any holder of this document is advised that information contained hereon reflects the company's findings at the time of its intervention only and within the limits of client's instructions, if any. The company's sole responsibility is to its client and this document does not exonerate parties to a transaction from exercising all their rights and obligations under the transaction documents. This document cannot be reproduced except in full, without prior written approval of the company. Any unauthorized alteration, forgery or falsification of the content or appearance of this document is unlawful and offenders may be prosecuted to the fullest extent of the law. Unless otherwise stated the results shown in this test report refer only to the sample(s) tested. The data in this report are used by the applicant for scientific research, teaching, internal quality control and other activities only.

Shenzhen Deesev Testing International Corp.

Address: 9th Flr., Building B, Feiyang Science & Technology Park, Longchang Rd.No.8, Bao'an, Shenzhen, Guangdong, China

Tel: +86-755-32936716 E-mail: DTI@deesev.cn URL: www.deesev.com



TEST REPORT

REPORT No.: DTI20246029

Date: 2024-10-25

Page 6 of 16

2、 The Test Results of Chemical Method:

Test method:

Lead, Cadmium, Mercury Content:

With reference to IEC 62321-5:2013 and IEC 62321-4:2013+AMD1:2017, by acid digestion and analysis was performed by Inductively Coupled Plasma- Optical Emission Spectrophotometer (ICP-OES)

Hexavalent Chromium Content (For metal material):

With reference to IEC 62321-7-1:2015, by boiling-water-extraction and analysis was performed by UV-visible spectrophotometer (UV-Vis)

Hexavalent Chromium Content (For non-metal material):

With reference to IEC 62321-7-2:2017, by alkaline digestion and analysis was performed by UV-visible spectrophotometer (UV-Vis)

PBBs & PBDEs Content:

With reference to IEC 62321-6:2015, by solvent extraction and analysis was performed by gas chromatographic/mass spectrometer (GC-MS)

DEHP, BBP, DBP&.DIBP content:

With reference to IEC 62321-8:2017 by solvent extraction and analysis was performed by gas chromatographic -mass spectrometer (GC-MS)

Any holder of this document is advised that information contained hereon reflects the company's findings at the time of its intervention only and within the limits of client's instructions,if any.The company's sole responsibility is to its client and this document does not exonerate parties to atransaction from exercising all their rights and obligations under the transaction documents.This document cannot be reproduced except in full,without prior written approval of the company.Any unauthorized alteration,forger of falsification of the content or appearance of this document is unlawful and offenders may be prosecuted to the fullest extent of the law. Unless otherwise stated the results shown in this test report refer only to the sample(s) tested.The data in this report are used by the applicant for scientific research, teaching, internal quality control and other activities only.



TEST REPORT

REPORT No.: DTI20246029

Date: 2024-10-25

Page 7 of 16

1) The test results of Cr (VI)

Item	Unit	MDL	Results	Limit
			20	
Hexavalent Chromium (Cr (VI)) (Metal material)	µg/cm ²	/	Negative	#
Conclusion	/	/	Pass	/

Note:

- MDL = Method Detection Limit
- Negative= Sample Cr(VI) concentration is less than 0.10 µg/cm²
Positive = Sample Cr(VI) concentration is greater than 0.13 µg/cm²
- # =
Positive indicates the presence of Cr(VI) on the tested areas and the test results are considered to be incompatible with Directive 2011/65/EU (RoHS) requirement.
Negative indicates the absence of Cr(VI) on the tested areas and the test results are considered to be consistent with Directive 2011/65/EU (RoHS) requirement.

Any holder of this document is advised that information contained hereon reflects the company's findings at the time of its intervention only and within the limits of client's instructions,if any.The company's sole responsibility is to its client and this document does not exonerate parties to atransaction from exercising all their rights and obligations under the transaction documents.This document cannot be reproduced except in full,without prior written approval of the company.Any unauthorized alteration,forger of falsification of the content or appearance of this document is unlawful and offenders may be prosecuted to the fullest extent of the law. Unless otherwise stated the results shown in this test report refer only to the sample(s) tested.The data in this report are used by the applicant for scientific research, teaching, internal quality control and other activities only.



TEST REPORT

REPORT No.: DTI20246029

Date: 2024-10-25

Page 8 of 16

2) The test results of PBBs & PBDEs

Item	Unit	MDL	Results			Limit
			5	13	25	
Polybrominated Biphenyls (PBBs)						
Monobromobiphenyl	mg/kg	5	ND	ND	ND	/
Dibromobiphenyl	mg/kg	5	ND	ND	ND	/
Tribromobiphenyl	mg/kg	5	ND	ND	ND	/
Tetrabromobiphenyl	mg/kg	5	ND	ND	ND	/
Pentabromobiphenyl	mg/kg	5	ND	ND	ND	/
Hexabromobiphenyl	mg/kg	5	ND	ND	ND	/
Heptabromobiphenyl	mg/kg	5	ND	ND	ND	/
Octabromobiphenyl	mg/kg	5	ND	ND	ND	/
Nonabromodiphenyl	mg/kg	5	ND	ND	ND	/
Decabromodiphenyl	mg/kg	5	ND	ND	ND	/
Total content	mg/kg	/	ND	ND	ND	≤1000
Polybrominated Diphenylethers (PBDEs)(Mon-Deca)						
Monobromodiphenyl ether	mg/kg	5	ND	ND	ND	/
Dibromodiphenyl ether	mg/kg	5	ND	ND	ND	/
Tribromodiphenyl ether	mg/kg	5	ND	ND	ND	/
Tetrabromodiphenyl ether	mg/kg	5	ND	ND	ND	/
Pentabromodiphenyl ether	mg/kg	5	ND	ND	ND	/
Hexabromodiphenyl ether	mg/kg	5	ND	ND	ND	/
Heptabromodiphenyl ether	mg/kg	5	ND	ND	ND	/
Octabromodiphenyl ether	mg/kg	5	ND	ND	ND	/
Nonabromodiphenyl ether	mg/kg	5	ND	ND	ND	/
Decabromodiphenyl ether	mg/kg	5	ND	ND	ND	/
Total content	mg/kg	/	ND	ND	ND	≤1000
Conclusion	/	/	Pass	Pass	Pass	/

Note:

- ND = Not Detected
- mg/kg = ppm
- MDL = Method Detection Limit

Any holder of this document is advised that information contained hereon reflects the company's findings at the time of its intervention only and within the limits of client's instructions, if any. The company's sole responsibility is to its client and this document does not exonerate parties to a transaction from exercising all their rights and obligations under the transaction documents. This document cannot be reproduced except in full, without prior written approval of the company. Any unauthorized alteration, forgery or falsification of the content or appearance of this document is unlawful and offenders may be prosecuted to the fullest extent of the law. Unless otherwise stated the results shown in this test report refer only to the sample(s) tested. The data in this report are used by the applicant for scientific research, teaching, internal quality control and other activities only.



TEST REPORT

REPORT No.: DTI20246029

Date: 2024-10-25

Page 9 of 16

3) The test results of DEHP, BBP, DBP & DIBP

Item	Unit	MDL	Results					Limit
			1	2	4	5	6	
Di-2-ethylhexyl phthalate (DEHP)	mg/kg	30	ND	ND	ND	ND	ND	≤1000
Benzyl-n-butyl phthalate (BBP)	mg/kg	30	ND	ND	ND	ND	ND	≤1000
Di-n-butyl phthalate (DBP)	mg/kg	30	ND	ND	ND	ND	ND	≤1000
Di-iso-butyl phthalate (DIBP)	mg/kg	30	ND	ND	ND	ND	ND	≤1000
Conclusion	/	/	Pass	Pass	Pass	Pass	Pass	/

Item	Unit	MDL	Results					Limit
			8	9	13	15	16	
Di-2-ethylhexyl phthalate (DEHP)	mg/kg	30	ND	ND	ND	ND	ND	≤1000
Benzyl-n-butyl phthalate (BBP)	mg/kg	30	ND	ND	ND	ND	ND	≤1000
Di-n-butyl phthalate (DBP)	mg/kg	30	ND	ND	ND	ND	ND	≤1000
Di-iso-butyl phthalate (DIBP)	mg/kg	30	ND	ND	ND	ND	ND	≤1000
Conclusion	/	/	Pass	Pass	Pass	Pass	Pass	/

Item	Unit	MDL	Results					Limit
			17	18	21	22	23	
Di-2-ethylhexyl phthalate (DEHP)	mg/kg	30	ND	ND	ND	ND	ND	≤1000
Benzyl-n-butyl phthalate (BBP)	mg/kg	30	ND	ND	ND	ND	ND	≤1000
Di-n-butyl phthalate (DBP)	mg/kg	30	ND	ND	ND	ND	ND	≤1000
Di-iso-butyl phthalate (DIBP)	mg/kg	30	ND	ND	ND	ND	ND	≤1000
Conclusion	/	/	Pass	Pass	Pass	Pass	Pass	/

Any holder of this document is advised that information contained hereon reflects the company's findings at the time of its intervention only and within the limits of client's instructions, if any. The company's sole responsibility is to its client and this document does not exonerate parties to a transaction from exercising all their rights and obligations under the transaction documents. This document cannot be reproduced except in full, without prior written approval of the company. Any unauthorized alteration, forgery or falsification of the content or appearance of this document is unlawful and offenders may be prosecuted to the fullest extent of the law. Unless otherwise stated the results shown in this test report refer only to the sample(s) tested. The data in this report are used by the applicant for scientific research, teaching, internal quality control and other activities only.



TEST REPORT

REPORT No.: DTI20246029

Date: 2024-10-25

Page 10 of 16

Item	Unit	MDL	Results					Limit
			25	27	28	29	30	
Di-2-ethylhexyl phthalate (DEHP)	mg/kg	30	ND	ND	ND	ND	ND	≤1000
Benzyl-n-butyl phthalate (BBP)	mg/kg	30	ND	ND	ND	ND	ND	≤1000
Di-n-butyl phthalate (DBP)	mg/kg	30	ND	ND	ND	ND	ND	≤1000
Di-iso-butyl phthalate (DIBP)	mg/kg	30	ND	ND	ND	ND	ND	≤1000
Conclusion	/	/	Pass	Pass	Pass	Pass	Pass	/

Item	Unit	MDL	Results					Limit
			32	33	34	37	38	
Di-2-ethylhexyl phthalate (DEHP)	mg/kg	30	ND	ND	ND	ND	ND	≤1000
Benzyl-n-butyl phthalate (BBP)	mg/kg	30	ND	ND	ND	ND	ND	≤1000
Di-n-butyl phthalate (DBP)	mg/kg	30	ND	ND	ND	ND	ND	≤1000
Di-iso-butyl phthalate (DIBP)	mg/kg	30	ND	ND	ND	ND	ND	≤1000
Conclusion	/	/	Pass	Pass	Pass	Pass	Pass	/

Note:

- ND = Not Detected
- 0.1%=1000mg/kg
- mg/kg = ppm
- MDL = Method Detection Limit
- Decision rule: According to DTI-CX-39-2022 《Decision rule for conformity of the test results》
- Flow chart appendix is included.
- Photo appendix is included.

Any holder of this document is advised that information contained hereon reflects the company's findings at the time of its intervention only and within the limits of client's instructions, if any. The company's sole responsibility is to its client and this document does not exonerate parties to a transaction from exercising all their rights and obligations under the transaction documents. This document cannot be reproduced except in full, without prior written approval of the company. Any unauthorized alteration, forgery or falsification of the content or appearance of this document is unlawful and offenders may be prosecuted to the fullest extent of the law. Unless otherwise stated the results shown in this test report refer only to the sample(s) tested. The data in this report are used by the applicant for scientific research, teaching, internal quality control and other activities only.

TEST REPORT

REPORT No.: DTI20246029

Date: 2024-10-25

Page 11 of 16

Appendix I

Test Flow chart

1. Test Flowchart for Cd / Pb /Hg content

These samples were dissolved totally by pre-conditioning method according to below flow chart.

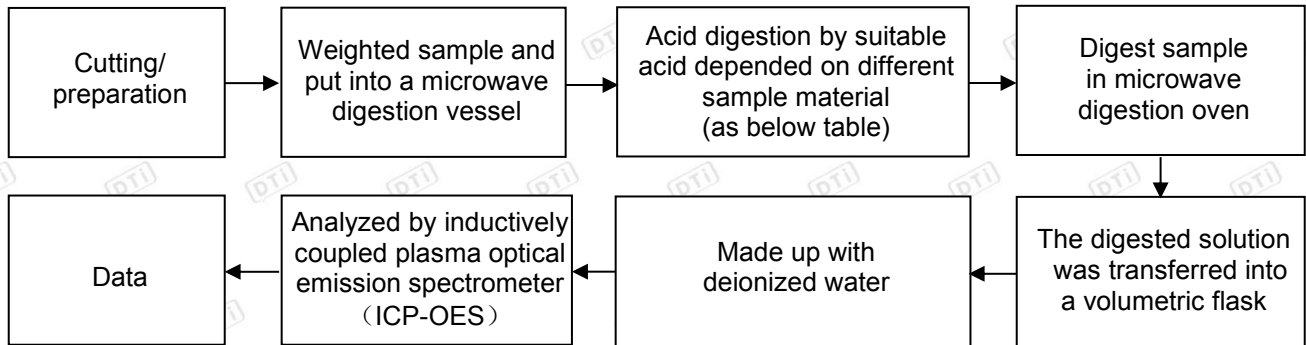

2. Test Flowchart for Cr⁶⁺ content (Metal material)

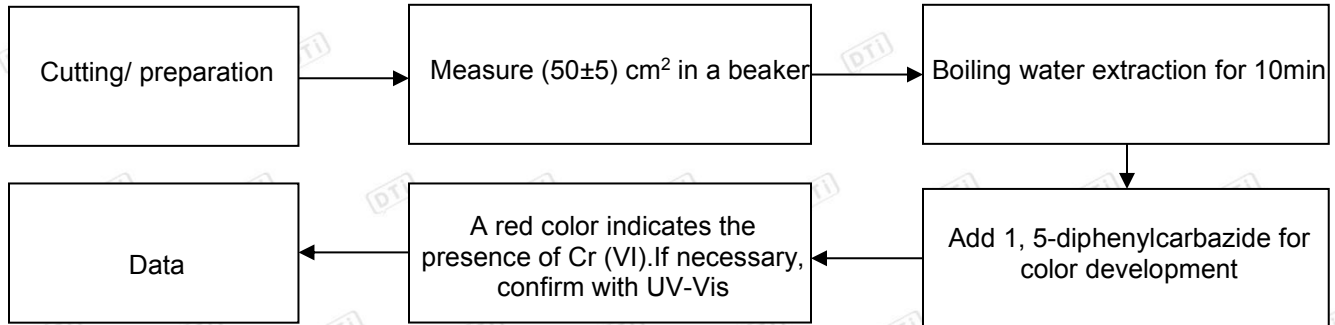

Any holder of this document is advised that information contained hereon reflects the company's findings at the time of its intervention only and within the limits of client's instructions, if any. The company's sole responsibility is to its client and this document does not exonerate parties to a transaction from exercising all their rights and obligations under the transaction documents. This document cannot be reproduced except in full, without prior written approval of the company. Any unauthorized alteration, forgery or falsification of the content or appearance of this document is unlawful and offenders may be prosecuted to the fullest extent of the law. Unless otherwise stated the results shown in this test report refer only to the sample(s) tested. The data in this report are used by the applicant for scientific research, teaching, internal quality control and other activities only.

TEST REPORT

REPORT No.: DTI20246029

Date: 2024-10-25

Page 12 of 16

3. Test Flowchart for Cr⁶⁺ content (Non-metal material)

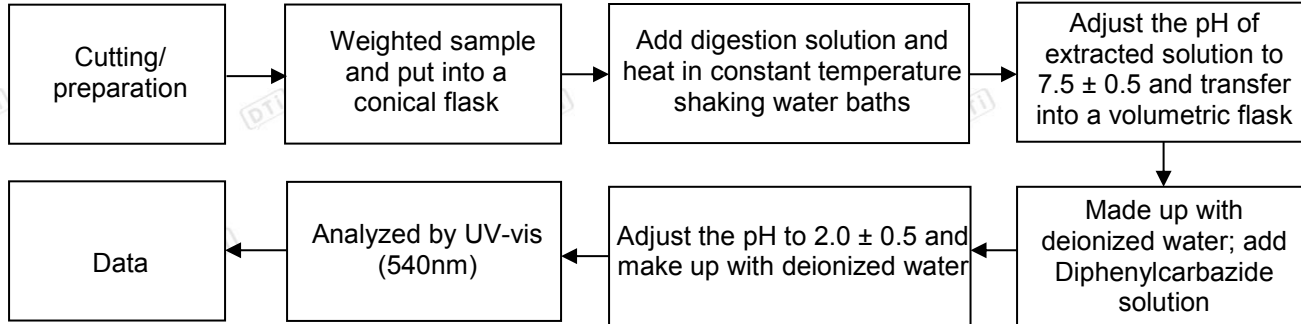

4. Test Flowchart for PBBs & PBDEs content

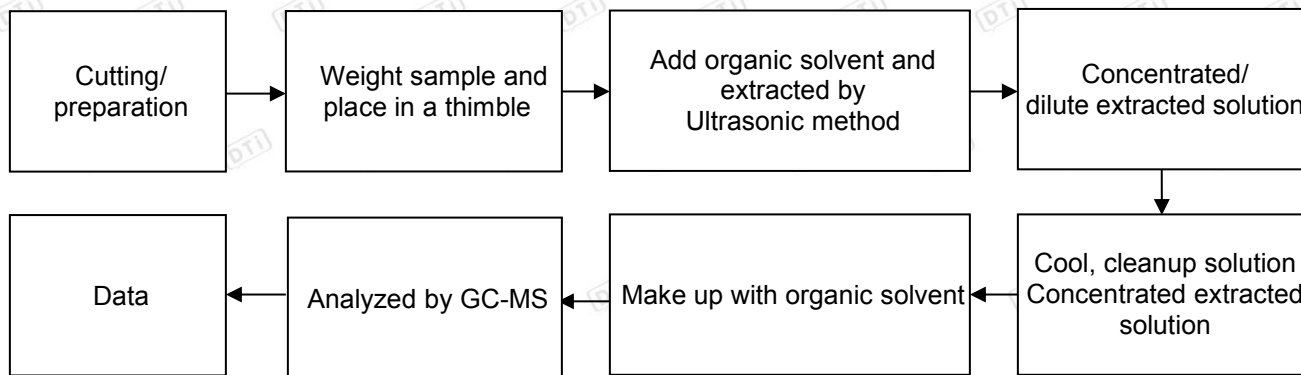

5. Test Flowchart for DEHP, BBP, DBP & DIBP content

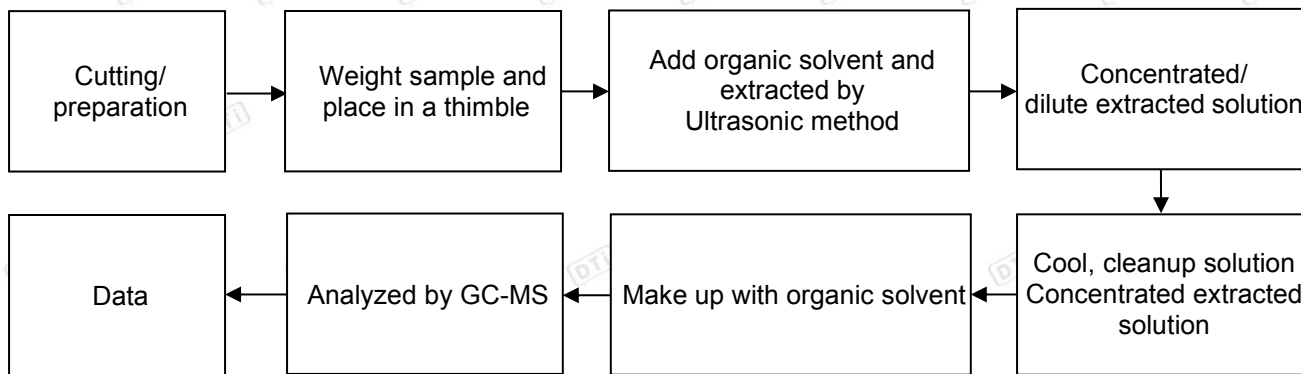

Any holder of this document is advised that information contained hereon reflects the company's findings at the time of its intervention only and within the limits of client's instructions, if any. The company's sole responsibility is to its client and this document does not exonerate parties to a transaction from exercising all their rights and obligations under the transaction documents. This document cannot be reproduced except in full, without prior written approval of the company. Any unauthorized alteration, forgery or falsification of the content or appearance of this document is unlawful and offenders may be prosecuted to the fullest extent of the law. Unless otherwise stated the results shown in this test report refer only to the sample(s) tested. The data in this report are used by the applicant for scientific research, teaching, internal quality control and other activities only.



TEST REPORT

REPORT No.: DTI20246029

Date: 2024-10-25

Page 13 of 16

Table:

Sample material	Digestion Acid
Steel, copper, aluminum, solder	Aqua regia, HNO ₃ , HCl, HF, H ₂ O ₂
Glass	HNO ₃ /HF
Gold, platinum, palladium, ceramic	Aqua regia
Silver	HNO ₃
Plastic	H ₂ SO ₄ , H ₂ O ₂ , HNO ₃ , HCl
Others	Any acid to total digestion

Any holder of this document is advised that information contained hereon reflects the company's findings at the time of its intervention only and within the limits of client's instructions, if any. The company's sole responsibility is to its client and this document does not exonerate parties to a transaction from exercising all their rights and obligations under the transaction documents. This document cannot be reproduced except in full, without prior written approval of the company. Any unauthorized alteration, forgery or falsification of the content or appearance of this document is unlawful and offenders may be prosecuted to the fullest extent of the law. Unless otherwise stated the results shown in this test report refer only to the sample(s) tested. The data in this report are used by the applicant for scientific research, teaching, internal quality control and other activities only.

Shenzhen Deesev Testing International Corp.

Address: 9th Flr., Building B, Feiyang Science & Technology Park, Longchang Rd.No.8, Bao'an, Shenzhen, Guangdong, China

Tel: +86-755-32936716 E-mail: DTI@deesev.cn URL: www.deesev.com

TEST REPORT

REPORT No.: DTI20246029

Date: 2024-10-25

Page 14 of 16

Appendix II

Photograph of Sample

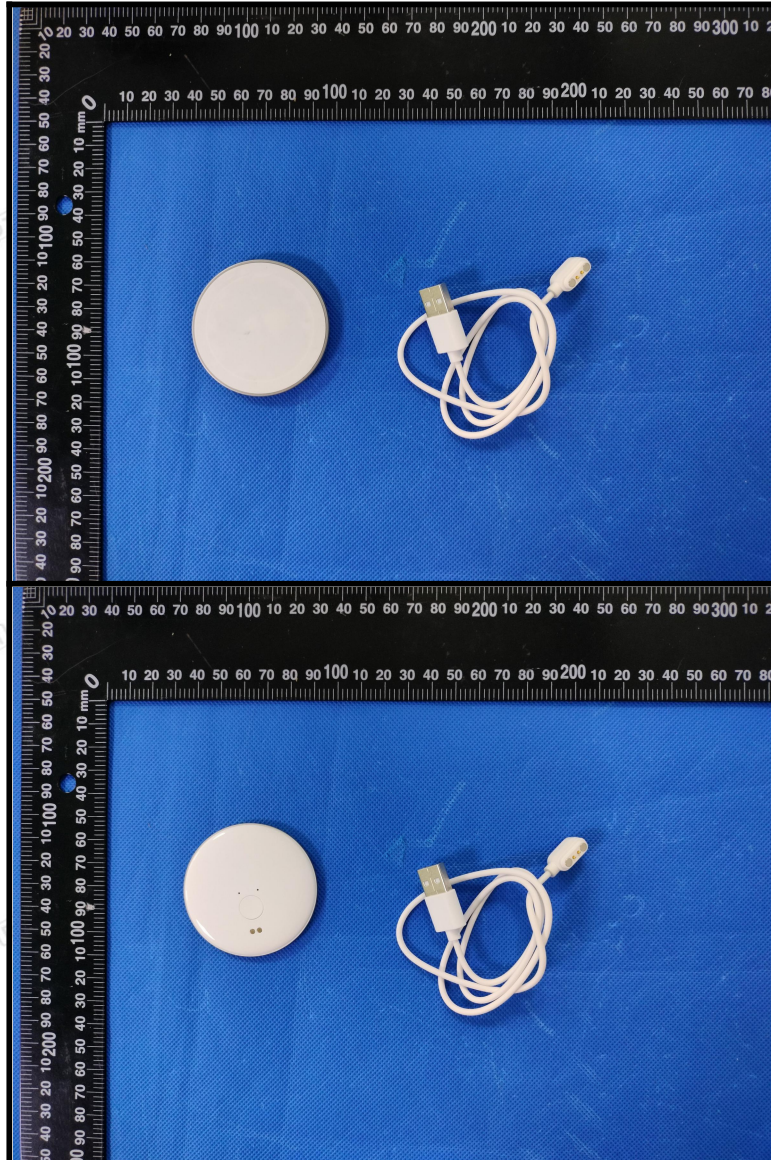

Any holder of this document is advised that information contained hereon reflects the company's findings at the time of its intervention only and within the limits of client's instructions, if any. The company's sole responsibility is to its client and this document does not exonerate parties to a transaction from exercising all their rights and obligations under the transaction documents. This document cannot be reproduced except in full, without prior written approval of the company. Any unauthorized alteration, forgery or falsification of the content or appearance of this document is unlawful and offenders may be prosecuted to the fullest extent of the law. Unless otherwise stated the results shown in this test report refer only to the sample(s) tested. The data in this report are used by the applicant for scientific research, teaching, internal quality control and other activities only.

TEST REPORT

REPORT No.: DTI20246029

Date: 2024-10-25

Page 15 of 16

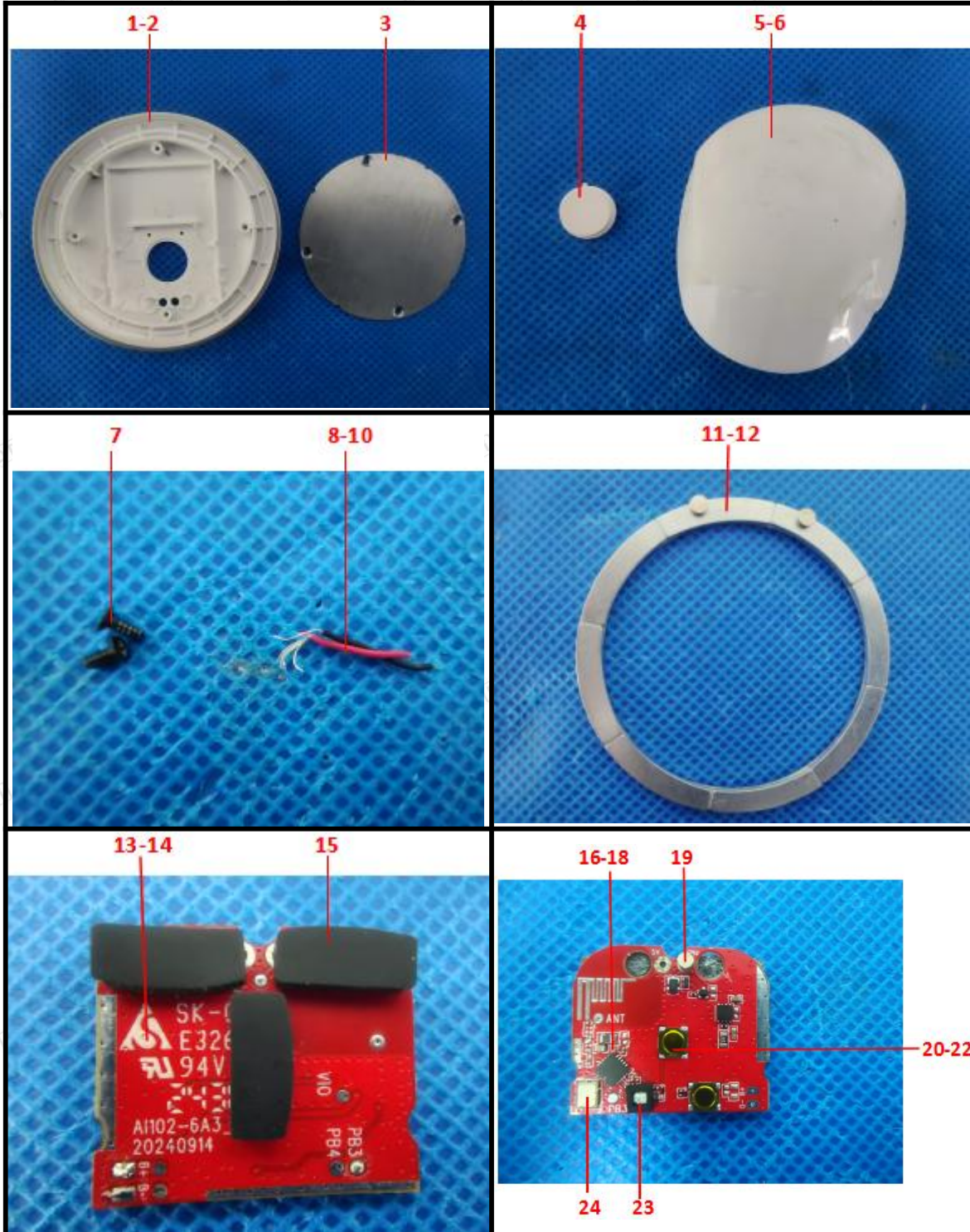

Any holder of this document is advised that information contained hereon reflects the company's findings at the time of its intervention only and within the limits of client's instructions, if any. The company's sole responsibility is to its client and this document does not exonerate parties to a transaction from exercising all their rights and obligations under the transaction documents. This document cannot be reproduced except in full, without prior written approval of the company. Any unauthorized alteration, forgery or falsification of the content or appearance of this document is unlawful and offenders may be prosecuted to the fullest extent of the law. Unless otherwise stated the results shown in this test report refer only to the sample(s) tested. The data in this report are used by the applicant for scientific research, teaching, internal quality control and other activities only.

TEST REPORT

REPORT No.: DTI20246029

Date: 2024-10-25

Page 16 of 16

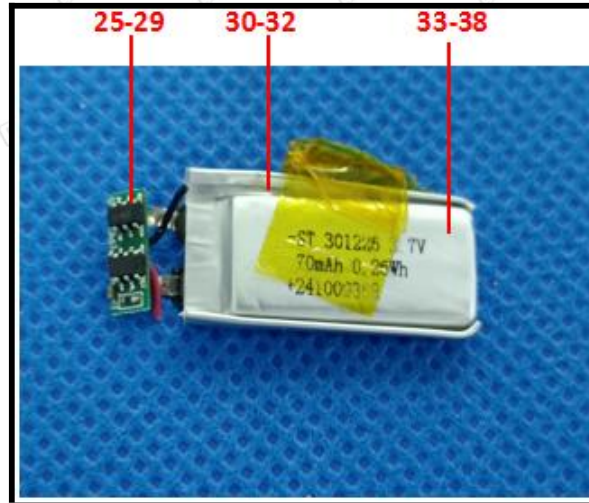

*** End of Report ***

Any holder of this document is advised that information contained hereon reflects the company's findings at the time of its intervention only and within the limits of client's instructions, if any. The company's sole responsibility is to its client and this document does not exonerate parties to a transaction from exercising all their rights and obligations under the transaction documents. This document cannot be reproduced except in full, without prior written approval of the company. Any unauthorized alteration, forgery or falsification of the content or appearance of this document is unlawful and offenders may be prosecuted to the fullest extent of the law. Unless otherwise stated the results shown in this test report refer only to the sample(s) tested. The data in this report are used by the applicant for scientific research, teaching, internal quality control and other activities only.