



中国认可
国际互认
检测
TESTING
CNAS L11210



检测报告

TEST REPORT

报告编号/ Report No..... : WTN24N10231680C

委托方/ Applicant..... : 浙江伟恒无纺布有限公司
Zhejiang Weiheng Non Wovens Co., Ltd.

地址/ Address..... : 浙江省温州市龙港市新城东塘路2255号
No. 2255 Dongtang Road, Xincheng, Longgang City,
Wenzhou City, Zhejiang Province

样品名称/ Sample Name..... : Non woven bag 无纺布袋

检测要求/ Test Requested..... : 根据客户要求, 参照RoHS指令2011/65/EU及其修订标准(EU)
No. 2015/863, 检测提交样品中10项限用物质的含量
As applicant's requirement, in accordance with the RoHS
Directive 2011/65/EU and its amendment (EU) No. 2015/863,
to determine the 10 restricted substances content in the
submitted sample

检测结论/ Test Conclusion..... : 符合 (详情请参见后续页)
PASS (Please refer to following pages for details)

样品接收日期/ Date of Receipt sample.... : 2024/10/9

检测周期/ Testing period..... : 2024/10/9~2024/10/12

报告日期/ Date of Issue..... : 2024/10/14

检测结果/ Test Result..... : 参见报告后续页/ Refer to following pages

Prepared By:

Waltek Testing Group (Ningbo) Co., Ltd.

Address: Zone 3, 1/F., No.6, Building 011; Zone 1, 5/F., No.1, Building 007, No.1177, Lingyun Road, Ningbo
Hi-Tech Zone, Yinzhou District, Ningbo, Zhejiang, China

Tel: +86-574-8749 3888 Fax: +86-574-8386 8018 Email: nb@waltek.com.cn

报告制作:

宁波市沃特测试技术服务有限公司

地 址: 浙江省宁波高新区凌云路1177号011幢6号楼1层3区、007幢1号楼5层1区
电话: +86-574-8749 3888 传真: +86-574-8386 8018 邮箱: nb@waltek.com.cn

宁波市沃特测试技术服务有限公司

授权签字人

Signed for and on behalf of

Waltek Testing Group (Ningbo) Co., Ltd.

宁波市沃特测试技术服务有限公司/ Waltek Testing Group (Ningbo) Co., Ltd.

<http://www.waltek.com.cn>

1 / 5

WT-510-201-16-A



报告编号/ Report No.: WTN24N10231680C

样品描述/ Specimen Description:

No.1: 白色无纺布袋/ White non woven bag

测试结果/ Test Results:

测试方法/ Test Method:

- (1) 参照IEC 62321-4:2013+AMD1:2017 CSV, 使用ICP-OES测定汞的含量;
- (2) 参照IEC 62321-5:2013, 使用ICP-OES测定铅和镉的含量;
- (3) 参照IEC 62321-7-2:2017, 使用UV-VIS测定六价铬的含量;
- (4) 参照IEC 62321-6:2015, 使用GC-MS测定多溴联苯和多溴二苯醚的含量;
- (5) 参照IEC 62321-8:2017, 使用GC-MS测定邻苯二甲酸酯的含量。

- (1) With reference to IEC 62321-4:2013+AMD1:2017 CSV, determination of Mercury by ICP-OES;
- (2) With reference to IEC 62321-5:2013, determination of Lead and Cadmium by ICP-OES;
- (3) With reference to IEC 62321-7-2:2017, determination of Hexavalent Chromium by UV-VIS;
- (4) With reference to IEC 62321-6:2015, determination of PBBs and PBDEs by GC-MS;
- (5) With reference to IEC 62321-8:2017, determination of Phthalates content by GC-MS.

检测项目 Test Items	单位 Unit	方法检出限 MDL	最大允许限值 Limit	结果 Result
				No.1
铅/ Lead (Pb)	mg/kg	2	1000	7
镉/ Cadmium (Cd)	mg/kg	2	100	未检出/ ND
汞/ Mercury (Hg)	mg/kg	2	1000	未检出/ ND
六价铬/ Hexavalent Chromium [Cr(VI)]	mg/kg	8	1000	未检出/ ND
一溴联苯/ Bromobiphenyl (MonoBB)	mg/kg	5	1000	未检出/ ND
二溴联苯/ Dibromobiphenyl (DiBB)	mg/kg	5		未检出/ ND
三溴联苯/ Tribromobiphenyl (TriBB)	mg/kg	5		未检出/ ND
四溴联苯/ Tetrabromobiphenyl (TetraBB)	mg/kg	5		未检出/ ND
五溴联苯/ Pentabromobiphenyl (PentaBB)	mg/kg	5		未检出/ ND
六溴联苯/ Hexabromobiphenyl (HexaBB)	mg/kg	5		未检出/ ND
七溴联苯/ Heptabromobiphenyl (HeptaBB)	mg/kg	5		未检出/ ND
八溴联苯/ Octabromobiphenyl (OctaBB)	mg/kg	5		未检出/ ND
九溴联苯/ Nonabromobiphenyl (NonaBB)	mg/kg	5		未检出/ ND
十溴联苯/ Decabromobiphenyl (DecaBB)	mg/kg	5		未检出/ ND
多溴联苯总和/ Sum of PBBs	mg/kg	---	1000	未检出/ ND
一溴二苯醚/ Bromodiphenyl ether (Mono-BDE)	mg/kg	5	1000	未检出/ ND
二溴二苯醚/ Dibromodiphenyl ether (Di-BDE)	mg/kg	5		未检出/ ND
三溴二苯醚/ Tribromodiphenyl ether (TriBDE)	mg/kg	5		未检出/ ND
四溴二苯醚/ Tetrabromodiphenyl ether (TetraBDE)	mg/kg	5		未检出/ ND
五溴二苯醚/ Pentabromodiphenyl ether (PentaBDE)	mg/kg	5		未检出/ ND
六溴二苯醚/ Hexabromodiphenyl ether (HexaBDE)	mg/kg	5		未检出/ ND
七溴二苯醚/ Heptabromodiphenyl ether (HeptaBDE)	mg/kg	5		未检出/ ND
八溴二苯醚/ Octabromodiphenyl ether (OctaBDE)	mg/kg	5		未检出/ ND
九溴二苯醚/ Nonabromodiphenyl ether (NonaBDE)	mg/kg	5		未检出/ ND
十溴二苯醚/ Decabromodiphenyl ether (DecaBDE)	mg/kg	5		未检出/ ND
多溴二苯醚总和/ Sum of PBDEs	mg/kg	---	1000	未检出/ ND





报告编号/ Report No.: WTN24N10231680C

检测项目 Test Items	单位 Unit	方法检出限 MDL	最大允许限值 Limit	结果 Result
				No.1
邻苯二甲酸二丁酯 Dibutyl phthalate (DBP)	mg/kg	50	1000	未检出/ ND
邻苯二甲酸丁基苄基酯 Benzyl butyl phthalate (BBP)	mg/kg	50	1000	未检出/ ND
邻苯二甲酸二(2-乙基己基)酯 Di(2-ethylhexyl) phthalate (DEHP)	mg/kg	50	1000	未检出/ ND
邻苯二甲酸二异丁酯 Di-iso-butyl phthalate (DIBP)	mg/kg	50	1000	未检出/ ND
结论 Conclusion	---	---	---	符合 PASS

备注/ Notes:

- (1) ND = 未检出/ Not Detected;
- (2) mg/kg = 毫克每千克/ milligram per kilogram = ppm (百万分之/ parts per million);
- (3) MDL = 方法检出限/ Method Detection Limit;
- (4) “---” = 未规定/ Not regulated.

样品图片/ Sample Photo(s):





检测流程图/ Test Flow Chart:

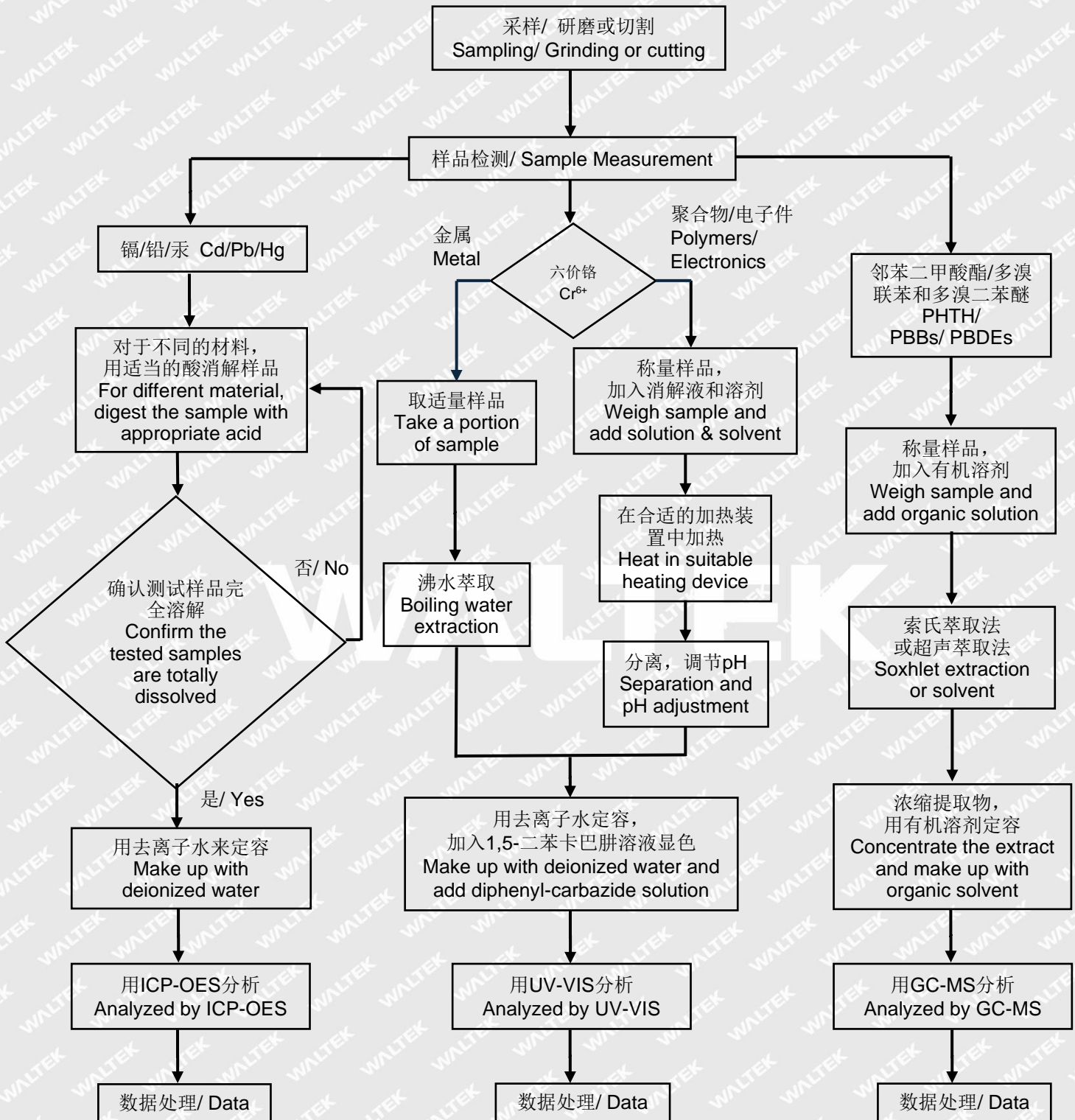



报告编号/ Report No.: WTN24N10231680C

备注/ Remarks:

1. 检验检测结果仅对测试样品负责；
The results shown in this test report refer only to the sample(s) tested;
2. 报告未经本司的书面批准不得部分复制；
This test report cannot be reproduced, except in full, without prior written permission of the company;
3. 报告经涂改、增删、无批准人签字或未加盖本司检验检测专用章无效；
The report would be invalid without specific stamp of test institute and the signatures of compiler and approver;
4. 委托单位及地址，样品和样品信息由委托方提供，委托方应对其真实性负责，沃特未核实其真实性；
The Applicant name and Address, the sample(s) and sample information was/were provided by the applicant who should be responsible for the authenticity which Waltek hasn't verified;
5. 报告未加盖资质认定标志章，则仅用于科研、教学、内部质量控制等活动，不可用作向向社会出具具有证明作用数据的用途。
If the report is not stamped with the accreditation recognized seal, it will only be used for scientific research, education, and internal quality control activities, and is not used for the purpose of issuing supporting data to the society.

=====报告结束/ End of Report =====

WALTEK

有限公司
WALTEK