

RoHS TEST REPORT

Report No. : B-R2408C3445

Date: 2024-08-28

Page 1 of 7

Applicant : CHONGHONG INDUSTRIES LTD.

Address : 2006 HUACHUANG INTL. COMMERCE BLD. HONGHUANG ROAD, 10 JIANGBEI DISTRICT, CHONGQING, CHINA

Client ID : CC9182

Manufacturer : Same As Holder



Report Query



Report on the submitted sample said to be

Sample Name : STEEL WIRE ROPE

Model No. : Breaking Strength, Diameter

Sample model : Breaking Strength

Sample Received Date : 2024-08-22

Complete Date : 2024-08-28

Test Requested : As specified by client, to determine the Cadmium, Lead, Mercury, Hexavalent Chromium, PBBs / PBDEs, Bis-(2-ethylhexyl) Phthalate (DEHP), Diisobutyl phthalate(DIBP), Dibutyl Phthalate (DBP) & Benzylbutyl Phthalate (BBP) content in the submitted sample.

Test Result(s) : Conform to RoHS Directive 2011/65/EU Annex II amending Annex (EU)2015/863 and amending Annex (EU)2017/2102.

*****FOR FURTHER DETAILS, PLEASE REFER TO THE FOLLOWING PAGE(S)*****

Written by: _____

Shen Xiao

Inspected by: _____

Austin Zhong

Martin Wang

(Shen xiao)

(Austin Zhong)

(Martin Wang)



This report is considered invalidated without the Special Seal for Inspection of the Beide (Shenzhen) Product Service Limited, This report shall not be altered, increased or deleted. The results shown in this test report refer only to the sample(s) tested. Without written approval of Beide (Shenzhen) Product Service Limited, this test report shall not be copied except in full and published as advertisement.

RoHS TEST REPORT

Report No. : B-R2408C3445

Date: 2024-08-28

Page 2 of 7

Test Method: With reference to IEC 62321-3-1:2013, IEC 62321-4:2013+A1:2017, IEC 62321-5:2013, IEC 62321-6:2015, IEC 62321-7-1:2015, IEC 62321-7-2:2017, IEC 62321-8:2017, EN IEC 63000:2018

- (1) Determination of Cadmium by ICP-OES.
- (2) Determination of Lead by ICP-OES.
- (3) Determination of Mercury by ICP-OES.
- (4) Determination of Hexavalent Chromium by Colorimetric Method using UV-Vis.
- (5) Determination of PBBs / PBDEs content by GC-MS.
- (6) Determination of phthalates by GC-MS.

Test Result(s):

| Test item | Unit | Limit | Result |
|------------------------------------|-------|-------|-----------------|
| | | | Steel wire rope |
| Cadmium (Cd). | mg/kg | 100 | N.D. |
| Lead (Pb). | mg/kg | 1000 | N.D. |
| Mercury (Hg). | mg/kg | 1000 | N.D. |
| Hexavalent Chromium (Cr VI). | mg/kg | 1000 | N.D. |
| Polybrominated Biphenyls (PBBs) | mg/kg | 1000 | N.D. |
| Monobromobiphenyl | mg/kg | / | N.D. |
| Dibromobiphenyl | mg/kg | / | N.D. |
| Tribromobiphenyl | mg/kg | / | N.D. |
| Tetrabromobiphenyl | mg/kg | / | N.D. |
| Pentabromobiphenyl | mg/kg | / | N.D. |
| Hexabromobiphenyl | mg/kg | / | N.D. |
| Heptabromobiphenyl | mg/kg | / | N.D. |
| Octabromobiphenyl | mg/kg | / | N.D. |

This report is considered invalidated without the Special Seal for Inspection of the Beide (Shenzhen) Product Service Limited, This report shall not be altered, increased or deleted. The results shown in this test report refer only to the sample(s) tested. Without written approval of Beide (Shenzhen) Product Service Limited, this test report shall not be copied except in full and published as advertisement.

RoHS TEST REPORT

Report No. : B-R2408C3445

Date: 2024-08-28

Page 3 of 7

| Test item | Unit | Limit | Result |
|--|-------|-------|-----------------|
| | | | Steel wire rope |
| Nonabromobiphenyl | mg/kg | / | N.D. |
| Decabromobiphenyl | mg/kg | / | N.D. |
| Polybrominated Diphenyl Ethers (PBDEs) | mg/kg | 1000 | N.D. |
| Monobromodiphenyl Ether | mg/kg | / | N.D. |
| Dibromodiphenyl Ether | mg/kg | / | N.D. |
| Tribromodiphenyl Ether | mg/kg | / | N.D. |
| Tetrabromodiphenyl Ether | mg/kg | / | N.D. |
| Pentabromodiphenyl Ether | mg/kg | / | N.D. |
| Hexabromodiphenyl Ether | mg/kg | / | N.D. |
| Heptabromodiphenyl Ether | mg/kg | / | N.D. |
| Octabromodiphenyl Ether | mg/kg | / | N.D. |
| Nonabromodiphenyl Ether | mg/kg | / | N.D. |
| Decabromodiphenyl Ether | mg/kg | / | N.D. |
| Diisobutyl phthalate(DIBP) | mg/kg | 1000 | N/A |
| Dibutyl Phthalate (DBP) | mg/kg | 1000 | N/A |
| Benzylbutyl Phthalate (BBP) | mg/kg | 1000 | N/A |
| Bis-(2-ethylhexyl) Phthalate (DEHP) | mg/kg | 1000 | N/A |

This report is considered invalidated without the Special Seal for Inspection of the Beide (Shenzhen) Product Service Limited, This report shall not be altered, increased or deleted. The results shown in this test report refer only to the sample(s) tested. Without written approval of Beide (Shenzhen) Product Service Limited, this test report shall not be copied except in full and published as advertisement.

RoHS TEST REPORT

Report No. : B-R2408C3445

Date: 2024-08-28

Page 4 of 7

Note:

1. mg/kg = milligram per kilogram = ppm
2. N.D. = Not Detected (<MDL)
3. N/A = Not Applicable
4. MDL = Method detection limit

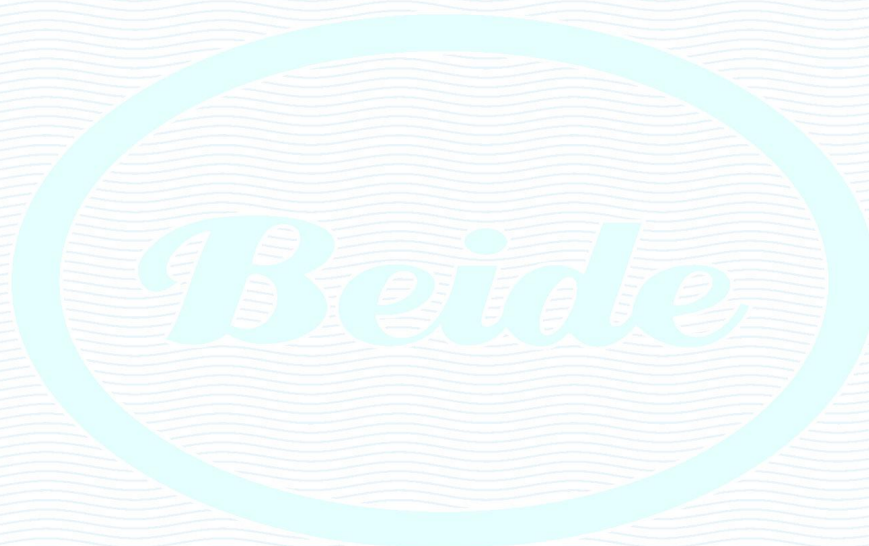

This report is considered invalidated without the Special Seal for Inspection of the Beide (Shenzhen) Product Service Limited, This report shall not be altered, increased or deleted. The results shown in this test report refer only to the sample(s) tested. Without written approval of Beide (Shenzhen) Product Service Limited, this test report shall not be copied except in full and published as advertisement.

RoHS TEST REPORT

Report No. : B-R2408C3445

Date: 2024-08-28

Page 5 of 7

RoHS Testing Flow Chart

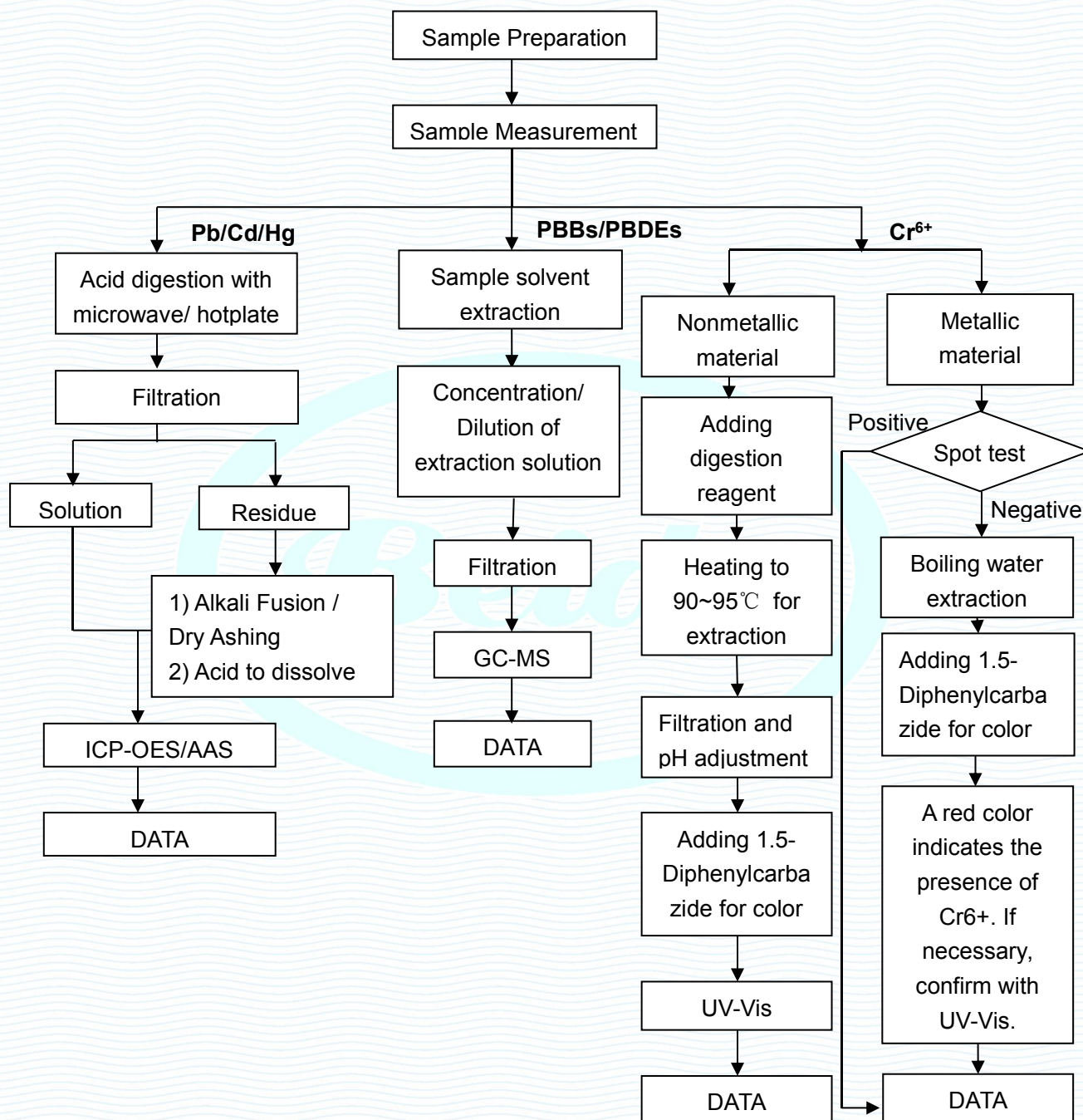

This report is considered invalidated without the Special Seal for Inspection of the Beide (Shenzhen) Product Service Limited, This report shall not be altered, increased or deleted. The results shown in this test report refer only to the sample(s) tested. Without written approval of Beide (Shenzhen) Product Service Limited, this test report shall not be copied except in full and published as advertisement.

RoHS TEST REPORT

Report No. : B-R2408C3445

Date: 2024-08-28

Page 6 of 7

Phthalates Testing Flow Chart

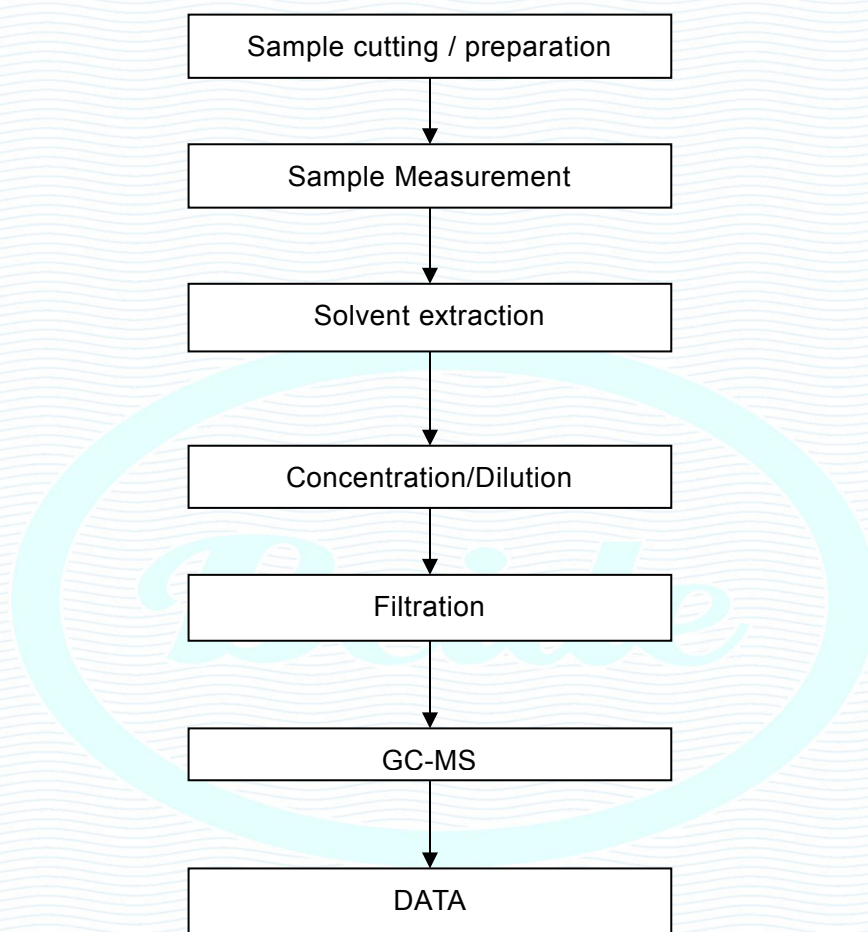

This report is considered invalidated without the Special Seal for Inspection of the Beide (Shenzhen) Product Service Limited, This report shall not be altered, increased or deleted. The results shown in this test report refer only to the sample(s) tested. Without written approval of Beide (Shenzhen) Product Service Limited, this test report shall not be copied except in full and published as advertisement.

RoHS TEST REPORT

Report No. : B-R2408C3445

Date: 2024-08-28

Page 7 of 7

Photographs of Samples

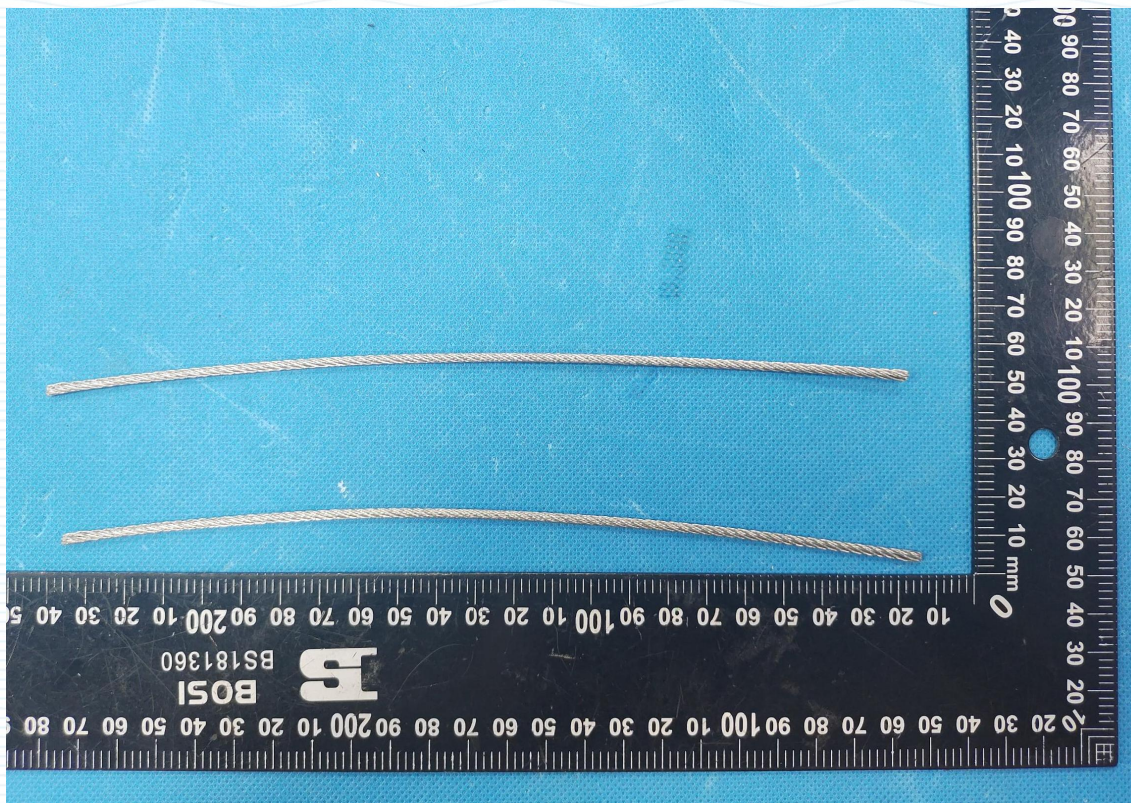

End of Report

This report is considered invalidated without the Special Seal for Inspection of the Beide (Shenzhen) Product Service Limited, This report shall not be altered, increased or deleted. The results shown in this test report refer only to the sample(s) tested. Without written approval of Beide (Shenzhen) Product Service Limited, this test report shall not be copied except in full and published as advertisement.