

TEST REPORT

Applicant : ZHEJIANG LINGRONG CRAFTS CO., LTD
Address : No.20, Huafeng Road, Anhua Town, Zhuji City, Zhejiang
Sample description : Paper items
Item no. : LR124
Country of origin : China
Sample received date : 12-Nov-2024
Turn around time : 12-Nov-2024 To 21-Nov-2024

The following test item(s) was/were performed on submitted sample(s) and/or component(s) confirmed by applicant

TEST REQUESTED	TEST METHOD/REGULATION	RESULT
MIC-IR	In House Method	See Test Result

Eurofins (Shanghai) contact information

Customer service: Myrna.Chen@cpt.eurofinscn.com

Sales specialist: Sammy.Dong@cpt.eurofinscn.com+86 571 87203730

***** FOR FURTHER DETAILS, PLEASE REFER TO THE FOLLOWING PAGE(S) *****

Signed for and on behalf of
Eurofins MTS Consumer Product Testing (Shanghai) Co., Ltd.



Vivian Gu
Lab Director SLTH



Samples are obtained by express delivery, Results obtained refer only to samples, products or material received in Laboratory, as described in point related to sample description, and tested in conditions shown in present report. Eurofins MTS Consumer Product Testing (Shanghai) Co., Ltd ensures that this job has been performed according to our Quality System and complying contract and legal conditions. If you happen to have any comments, please do it by sending email to info.sh@cpt.eurofinscn.com and referring to this report number. Reproduction of this document is only valid if it is done completely and under the written permission of Eurofins MTS Consumer Product Testing (Shanghai) Co., Ltd. If you happen to have any complaints, please do it by sending email to info.sh@cpt.eurofinscn.com and referring to this report number.



TEST SAMPLE PHOTO(S)

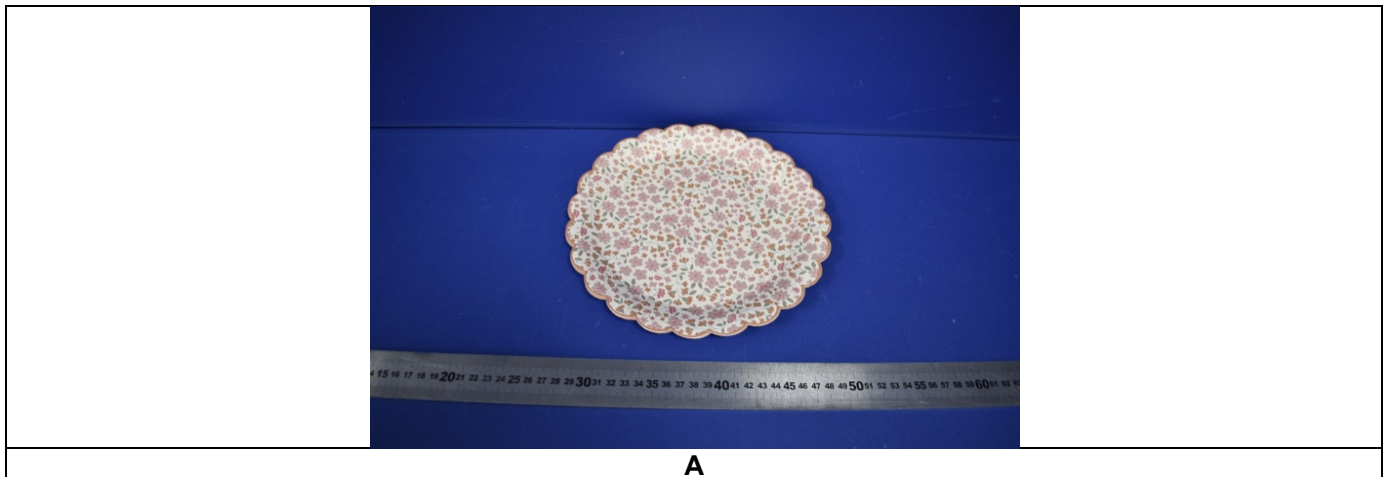

EFW524112292-CG-01

TO BE CONTINUED

REFERENCE SAMPLE PHOTO(S)



The reference samples have not been tested in current report, but according to customer's request, the pictures have also been included. For sample tested in current report, please refer to "Sample photo".

TO BE CONTINUED

TEST RESULT

Sample No.	Sample Name	Test Item(s)	Test Result(s)	Reference Standard(s)
A	Paper items	MIC-IR	No plastic parts detected	In house

Note(s) :

1. FTIR: Please refer to attachment 2.1.
2. Test Result(s):

No plastic coating, cladding or lining a also no synthetic polymeric additives were detected in the mass of the examined samples products, The examined samples/products are excluded from the scope of Directive EU 2019/904.

The test item(s) was/were subcontracted to other lab.

TO BE CONTINUED

TEST RESULT

2. Typical Attachment(s):

2.1 MIC-IR

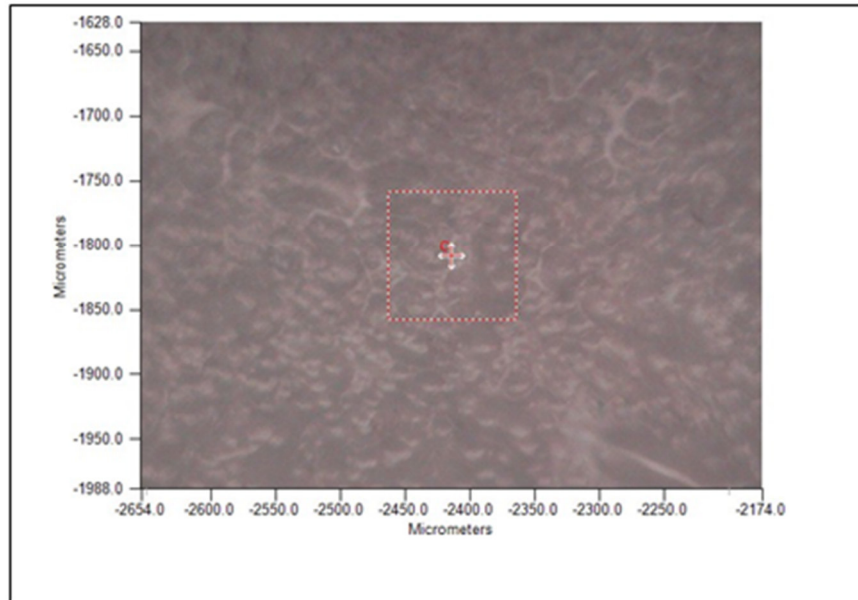

Fig.2.1-1 Microscopic infrared optical image of sample "2411004090-1" (Surface)

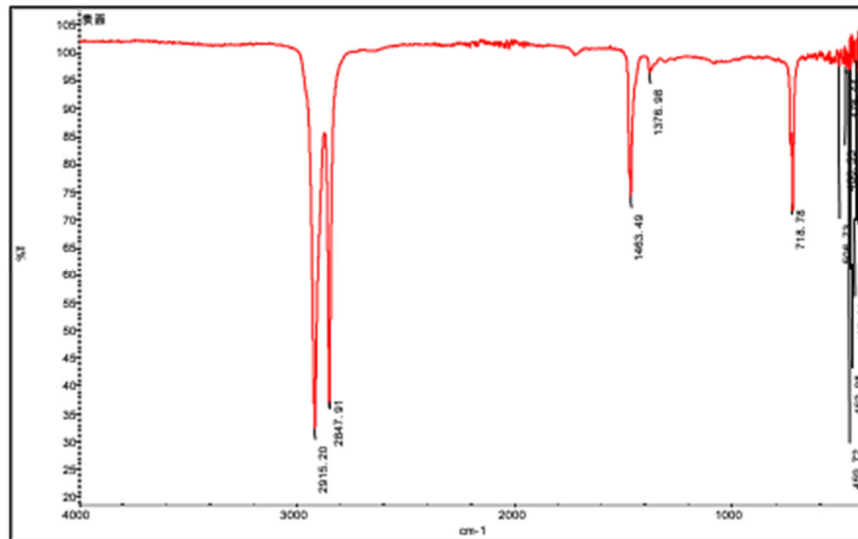

Fig.2.1-2 Microscopic infrared spectrogram of sample "2411004090-1" (Surface)

TO BE CONTINUED

TEST RESULT

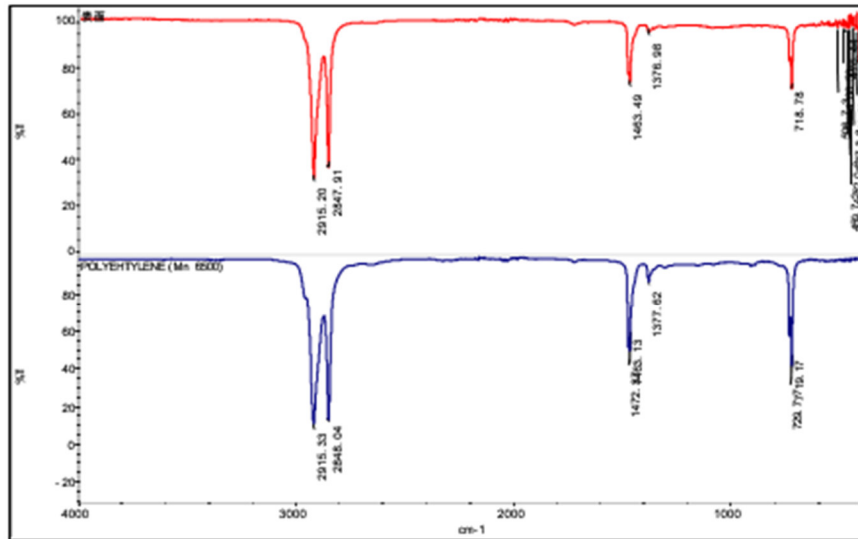

Fig.2.1-3 Microscopic infrared matching spectrogram of sample "2411004090-1" (Surface)
(Matching substance: Polyethylene (CAS: 9002-88-4), Matching rate: 94.31%)

TO BE CONTINUED

TEST RESULT

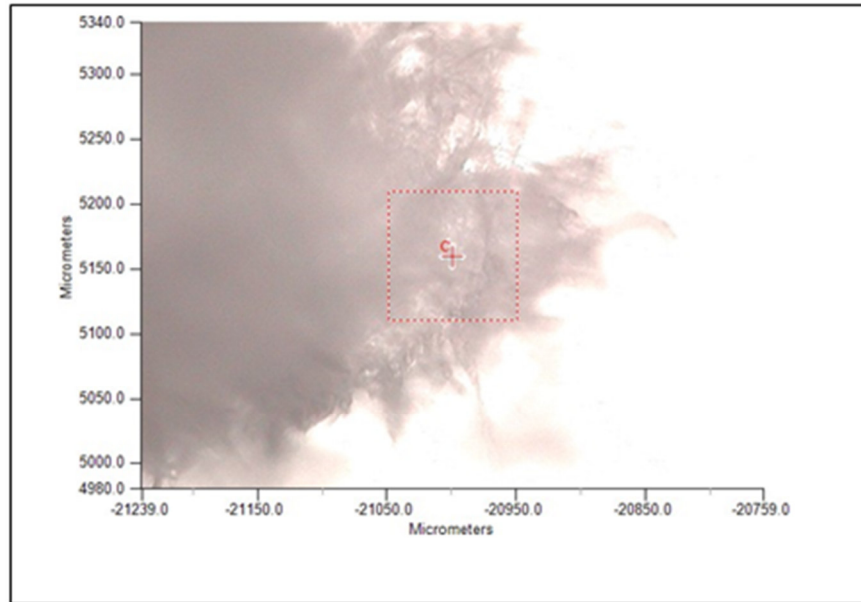

Fig.2.1-4 Microscopic infrared optical image of sample "2411004090-1" (Cross section, edge part)

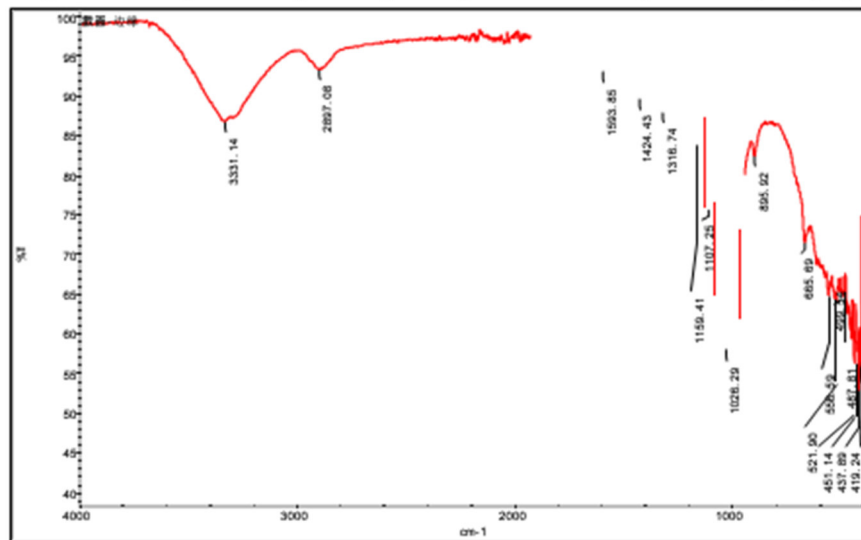

Fig.2.1-5 Microscopic infrared spectrogram of sample "2411004090-1" (Cross section, edge part)

TO BE CONTINUED

TEST RESULT

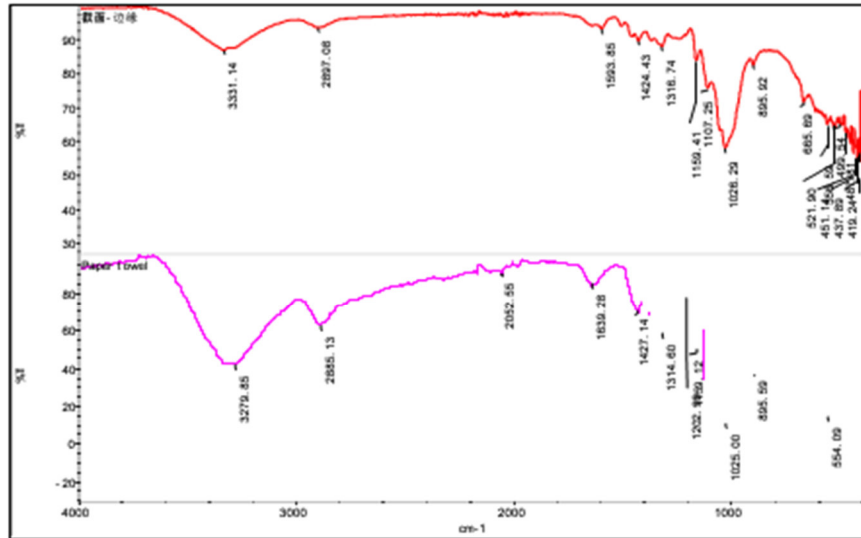

Fig.2.1-6 Microscopic infrared matching spectrogram of sample "2411004090-1" (Cross section, edge part)
 (Matching substance: Paper towel, Matching rate: 93.52%)

TO BE CONTINUED

TEST RESULT

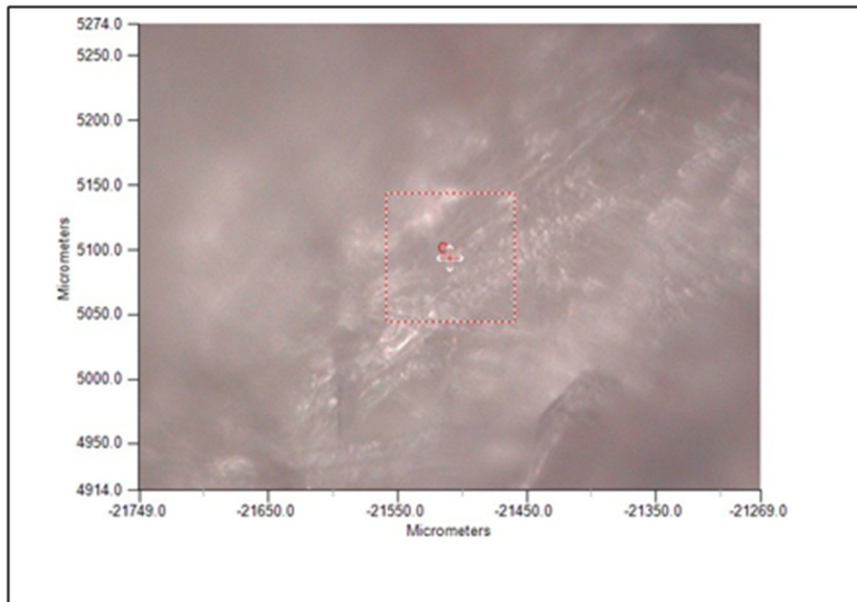

Fig.2.1-7 Microscopic infrared optical image of sample "2411004090-1" (Cross section, Middle part)

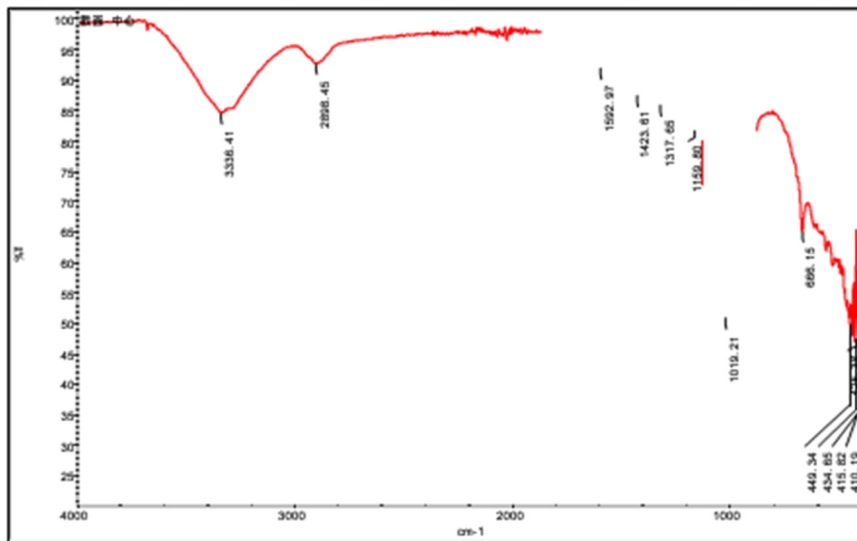

Fig.2.1-8 Microscopic infrared spectrogram of sample "2411004090-1" (Cross section, Middle part)

TO BE CONTINUED

TEST RESULT

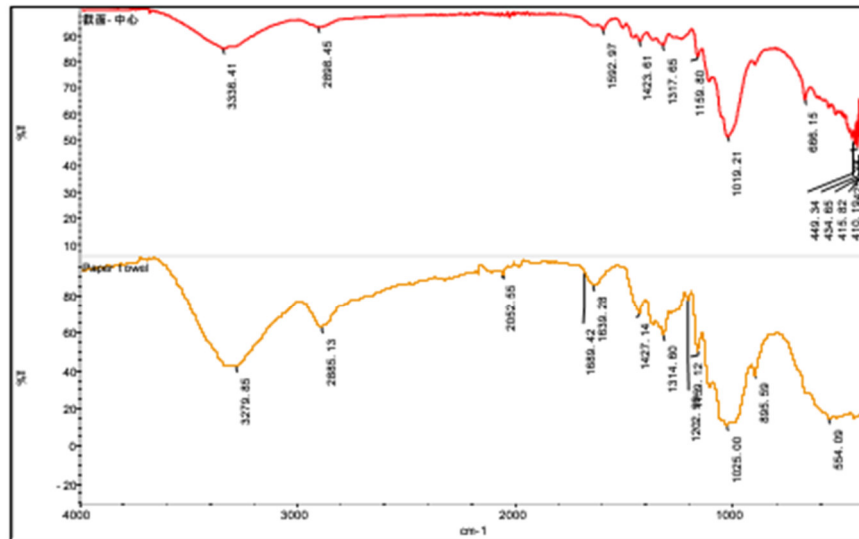

Fig.2.1-9 Microscopic infrared matching spectrogram of sample "2411004090-1" (Cross section, Middle part)
 (Matching substance: Paper towel, Matching rate: 90.85%)

END OF THE REPORT