

检测报告
Test Report报告编号 A2260135041104001E
Report No. A2260135041104001E第 1 页 共 6 页
Page 1 of 6报告抬头公司名称 丽宏实业（江门）有限公司
Company Name ELEGANTGRANDINTERNATIONALLIMITED
shown on Report
地址 广东省江门市新会区崖门镇新财富电镀基地111B3楼
Address GUANGDONGPROVINCEJIANGMENCITYXINHUIDISTRICTNEWPLANTINGBASE
BUILDING111B3
FLOOR

以下测试之样品及样品信息由申请者提供并确认

The following sample(s) and sample information was/were submitted and identified by/on the behalf of the applicant

样品名称 P大灯板底座
Sample Name Pheadlamp
panelbase
样品颜色 光铬
Color Brightchromium
材料名称 ABS+电镀
Material ABS+plating
样品接收日期 2026.02.28
Sample Received Date Feb. 28, 2026
样品检测日期 2026.02.28-2026.03.02
Testing Period Feb. 28, 2026 to Mar. 2, 2026

检测要求 根据客户要求，对所提交样品中的铅(Pb)，镉(Cd)，汞(Hg)，六价铬(Cr(VI))进行测试。

Test Requested As specified by client, to test Lead (Pb), Cadmium (Cd), Mercury (Hg), Hexavalent Chromium (Cr(VI)) in the submitted sample(s).

检测依据/检测结果 请参见下页。
Test Method/Test Result(s) Please refer to the following page(s).

郑晴涛

郑晴涛

技术经理 Technical Manager

日期
Date

2026.03.02

No. T629892066

广东省深圳市宝安区新安街道兴东社区华测检测大楼

CTI Building, Xing Dong Community, Xin'an Sub-district, Bao'an District, Shenzhen City, Guangdong Province, P.R. China

检测报告 Test Report

报告编号 A2260135041104001E
Report No. A2260135041104001E

第 2 页 共 6 页
Page 2 of 6

结论 Conclusion

测试样品 Tested Sample	依据标准/指令 According to standard/directive	结果 Result
提交样品 Submitted Sample	欧盟RoHS指令2011/65/EU及其修订指令(EU) 2015/863 RoHS Directive 2011/65/EU with amendment (EU) 2015/863	符合 PASS

符合表示检测结果满足欧盟RoHS指令2011/65/EU及其修订指令(EU) 2015/863要求的限值。

PASS means that the results shown on the report comply with the limits set by RoHS Directive 2011/65/EU with amendment (EU) 2015/863.



检测报告 Test Report

报告编号 A2260135041104001E

第 3 页 共 6 页

Report No. A2260135041104001E

Page 3 of 6

检测依据 Test Method

测试项目 Test Item(s)	测试方法 Test Method	测试仪器 Measured Equipment(s)
铅 Lead (Pb)	参考IEC 62321-5:2013 Refer to IEC 62321-5:2013	ICP-OES
镉 Cadmium (Cd)	参考IEC 62321-5:2013 Refer to IEC 62321-5:2013	ICP-OES
汞 Mercury (Hg)	参考IEC 62321-4:2013+AMD1:2017 CSV Refer to IEC 62321-4:2013+AMD1:2017 CSV	ICP-OES
六价铬 Hexavalent Chromium (Cr(VI))	IEC 62321-7-1:2015	UV-Vis

检测结果 Test Result(s)

测试项目 Tested Item(s)	结果 Result	方法检出限 MDL	限值 Limit
	001		
铅 Lead (Pb)	N.D.	2 mg/kg	1000 mg/kg
镉 Cadmium (Cd)	N.D.	2 mg/kg	100 mg/kg
汞 Mercury (Hg)	N.D.	2 mg/kg	1000 mg/kg
六价铬 Hexavalent Chromium (Cr(VI))	N.D. ▼	0.10 µg/cm ² (LOQ)	1000 mg/kg

检测报告 Test Report

报告编号 A2260135041104001E

Report No. A2260135041104001E

第 4 页 共 6 页

Page 4 of 6

样品/部位描述 Sample/Part Description

序号 No.	CTI样品ID CTI Sample ID	描述 Description
1	001	银色镀层 Silvery plating

备注: 对于检测铅, 镉, 汞之样品已消解完全。

-N.D. = 未检出 (小于方法检出限或定量限)

-mg/kg = ppm = 百万分之一

-1000 mg/kg = 0.1%

-LOQ = 定量限, 六价铬的定量限为0.10 $\mu\text{g}/\text{cm}^2$

▼六价铬浓度小于0.10 $\mu\text{g}/\text{cm}^2$, 样品未检出六价铬。由于未获知样品的存储条件和生产日期, 样品的六价铬测试结果仅能代表测试时样品含六价铬的状态。

Remark: **The sample(s) had been dissolved totally tested for Lead, Cadmium, Mercury.**

-MDL = Method Detection Limit

-N.D. = Not Detected (<MDL or LOQ)

-mg/kg = ppm = parts per million

-1000 mg/kg = 0.1%

-LOQ = Limit of Quantification, The LOQ of Hexavalent chromium is 0.10 $\mu\text{g}/\text{cm}^2$

▼ The sample is negative for Cr(VI) – The Cr(VI) concentration is below 0.10 $\mu\text{g}/\text{cm}^2$. The coating is considered a non-Cr(VI) based coating. Information on storage conditions and production date of the tested sample is unavailable and thus Cr(VI) results represent status of the sample at the time of testing.

检测报告 Test Report

报告编号 A2260135041104001E
Report No. A2260135041104001E
检测流程 Test Process

第 5 页 共 6 页
Page 5 of 6

1. 铅(Pb), 镉(Cd)

Lead (Pb), Cadmium (Cd)

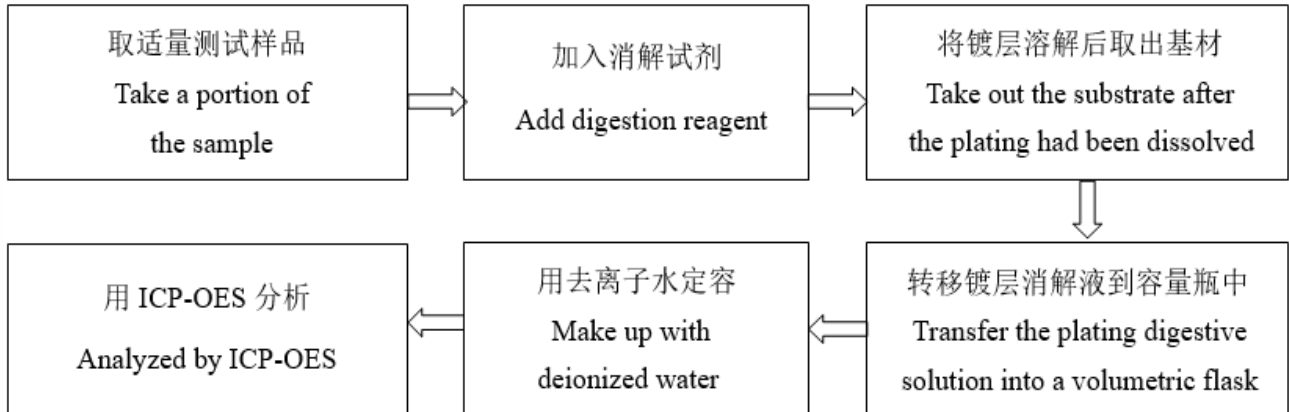

2. 汞(Hg)

Mercury (Hg)

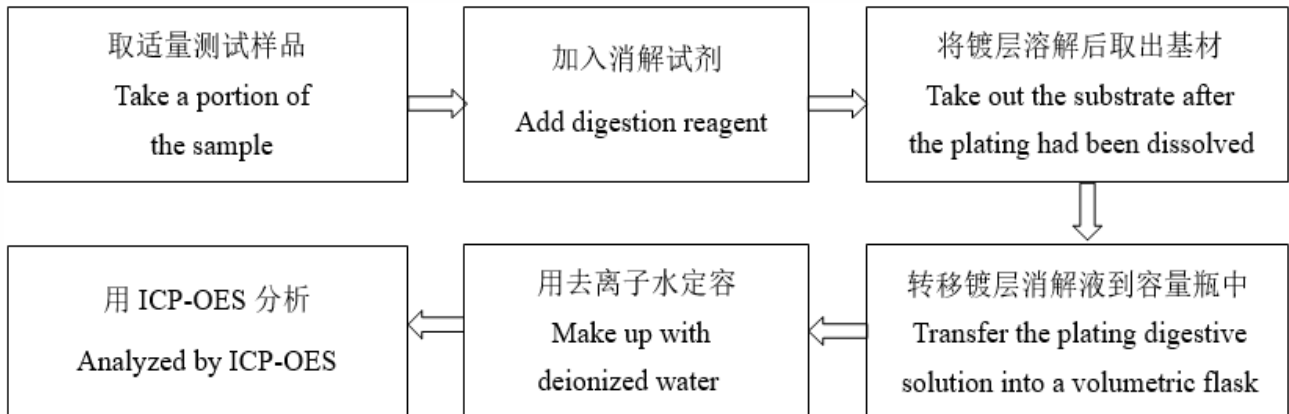

3. 六价铬(Cr(VI))

Hexavalent Chromium (Cr(VI))

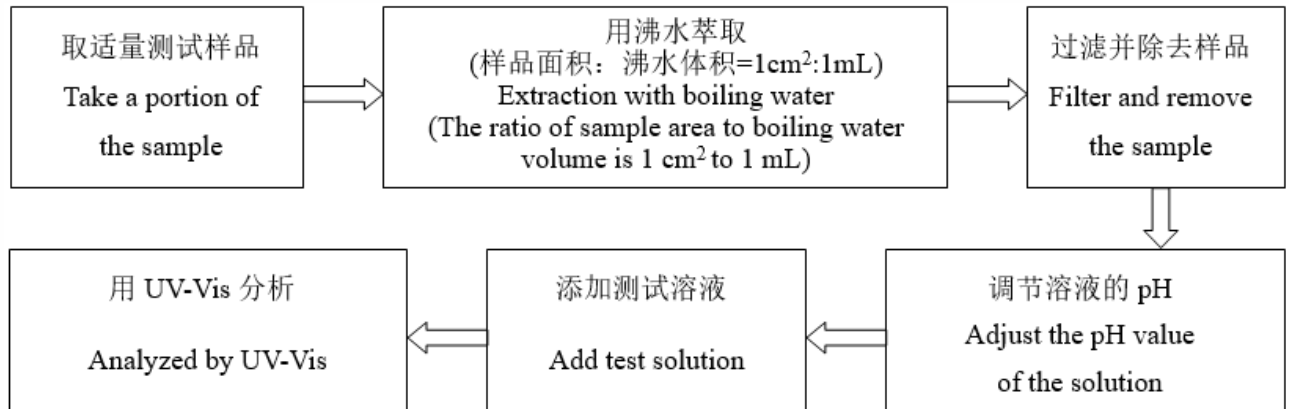

检测报告 Test Report

报告编号 A2260135041104001E
Report No. A2260135041104001E

第 6 页 共 6 页
Page 6 of 6

样品图片 Photo(s) of the sample(s)

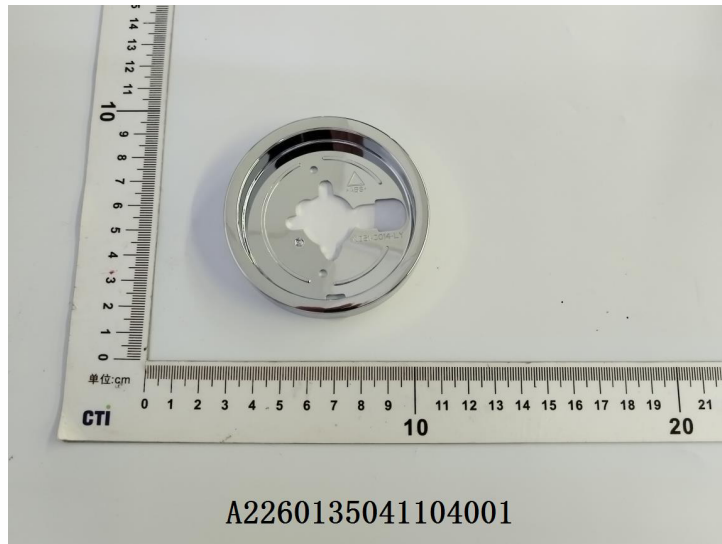

声明 Statement:

1. 本报告无批准人签字、“专用章”及报告骑缝章无效;
This report is considered invalid without approved signature, special seal and the seal on the perforation;
2. 报告抬头公司名称及地址、样品及样品信息由申请者提供, 申请者应对其真实性负责, CTI未核实其真实性;
The Company Name shown on Report and Address, the sample(s) and sample information was/were provided by the applicant who should be responsible for the authenticity which CTI hasn't verified;
3. 本报告检测结果仅对受测样品负责;
The result(s) shown in this report refer(s) only to the sample(s) tested;
4. 除非另有说明, 报告参照ILAC-G8:09/2019 / CNAS-GL015:2022使用简单接受(w=0)二元判定规则进行符合性判定;
Unless otherwise stated, the decision rule for conformity reporting is based on Binary Statement for Simple Acceptance Rule (w=0) stated in ILAC-G8:09/2019 / CNAS-GL015:2022;
5. 未经CTI书面同意, 不得部分复制本报告;
Without written approval of CTI, this report can't be reproduced except in full;
6. 如报告中的英文内容与中文内容有差异, 以中文为准。
In case of any discrepancy between the English version and Chinese version of the reports (if generated), the Chinese version shall prevail.

报告结束

*** End of report ***